RELIEF WORKERS HUNT STORM VICTIMS

THE WEATHER
San Francisco Bay Region
Partly cloudy, moderate temperature. Moderate west wind.

INDUSTRY'S WESTERN GOAL — FOURTH PORT ON PACIFIC

RICHMOND RECORD-HERALD
A RICHMOND PAPER FOR RICHMOND PEOPLE

LATEST WIRE NEWS FURNISHED BY UNITED PRESS
COMPLETE REPORT EACH MORNING

VOL. XXVI, NO. 1016. RICHMOND, CALIFORNIA FRIDAY MORNING, APRIL 12, 1929. PRICE 5c

RICHMOND BACKS BAY BARRIER PLAN

MASS MEET ENDORSES PROJECT

Resolutions unanimously indorsing the proposed bay barrier across Carquinez straits creating a fresh water reservoir of Suisun bay, were passed at a mass meeting held in the Hotel Carquinez last night.

Benefits to be gained by the county and particularly the section from Richmond to Antioch were explained by C. W. Schedler, president of the association of industrial water users of Contra Costa and Solano counties. The meeting was presided over by William Metz, president of the Richmond real estate board, under whose direction the speaker was secured.

The resolution adopted last night will be forwarded to the Oakland and San Francisco chambers of commerce [illegible] backing in the fight for the barrier now being waged in the state legislature.

Opposition In L. A.

Opposition to the barrier, according to Scheddler, has arisen from the Los Angeles district, which objects to being taxed for improvements to aid industrial enterprises, although favoring a water project to benefit agricultural

(Continued on Page 5)

LEGION WILL ATTEND RITE

Members of Richmond post American Legion will attend services in the First Baptist church Sunday night when Mrs. Bradley of Pinole, known to Legionnaires as "Mother B," will present a flag to the church. The services will begin at 7:30 o'clock.

Plans for a public initiation to be held May 23 were made at a meeting of the post last night in Memorial hall. Dr. L. R. Sear heads the committee in charge of arrangements for the event which will be followed by a dance.

Members of the post are planning to attend the Memorial hall Sixth Anniversary banquet to be held April 19.

The county council of the American Legion will meet April 18 in Antioch.

Following the meeting last night a ravioli supper was served by A. B. Kearney and Steve Martinache.

Salvation Army Advisory Board Meet Postponed

The session of the County Advisory Board of the Salvation Army scheduled to be held last night was postponed until Monday night at seven o'clock. The session was postponed on account of several important meetings that were held last night.

Reports of the last year and plans for the future will be discussed, at the session Monday night.

AT HOTEL CARQUINEZ

Arrivals at the Hotel Carquinez yesterday were Mr. and Mrs. H. Smith of San Fnacisco, E. F. Bishop of Los Angeles; B. I. Boyd of San Bernardino; Mr. and Mrs. C. F. Hansen of Los Angeles and Mr. and Mrs. H. Smith of San Francisco.

Mayor Urges Be Kind To Animals Aid

I deem it both a pleasure and a duty to call the attention of the citizens of Richmond to Humane Sunday and Be Kind to Animals anniversary, which will be nationally observed the week of April 14 to 20.

Dumb animals always have been and always will be inseparably linked with members of the human family. There is no more companionable and faithful friend than the dog. Upon insectivorous birds we are largely dependent for the safety of our crops. The very life of the world is dependent on the milk given by the cow.

It is fitting that these helpless creatures, which we gather about us, should receive our care and consideration. Be Kind to Animals anniversary reminds us of this obligation.

I respectfully recommend that all our citizens co-operate in the observance of this week with the Richmond Humane Society, an organization meriting our warmest support.

Sincerely yours,
(Signed) MATTIE A. CHANDLER
Mayor, City of Richmond

TEX WINS RUM CASE

NEW YORK, April 11—(AP)—A federal court jury of [illegible] men acquitted Texas Guinan, [illegible] day.

[illegible] with a [illegible] meeting in [illegible] mission of the Silver Royale Night Club in West [illegible] street, a record of which [illegible] served champagne and liquor flowed like water. [illegible] the raid, [illegible] by Moses.

[illegible] to stake for contention that [illegible] Texas was forced she would not know what it became of [illegible] so much colored fluff to the queen of New York's night life. It has long been Miss Guinan's [illegible] that she couldn't tell champagne from lemonade and that you couldn't get either one of them down her throat without first administering ether.

Later, as she was posing for a picture, she said that a New York newspaper had offered her a contract for $25,000 for a daily letter from jail.

Girl Scouts To Form New Troop

Formation of a new Girl Scouts troop to be known as Troop 8 was discussed by the members of the Citizen's Girl Scout Troop here last night in the Longfellow junior high school headhouse.

The new troop will be organized within a short time. It is planned to have more than 15 girls enroll with the group.

Purviance Rites Set For Saturday

Funeral services will be conducted from the Wilson and Kretzer chapel here tomorrow morning at 10 o'clock for Mrs. Verna Purviance, wife of Frank N. Purviance of Richmond. Deceased passed away suddenly at a Stockton hospital Monday as the result of pneumonia.

Deceased leaves a son, Albert Vernon and a daughter, Leona Purviance. She was the sister-in-law of Mrs. Norah Purviance, director of the Richmond Health Center and of Harold Purviance, a local fireman.

HARDY HIT IN SENATE TRIAL

SACRAMENTO, April 11—(AP)—[illegible] Senator Arthur S. [illegible] Nelson on charges [illegible] Senator Hardy [illegible] Senate committee [illegible] Senator Hardy [illegible] Senate committee [illegible] Senator Hardy [illegible] Senate committee

RECORD—HERALD

A Consolidation of the Record-Herald and Richmond News

Published Every Morning Except Mondays and the Days Following Holidays by the

Record-Herald Printing and Publishing Co.

Telephone Richmond 70 and 71 2201 Macdonald Avenue

G. E. MILNES ..... President and Manager
GROVER E. MILNES ..... Business Manager

OFFICIAL PAPER OF THE CITY OF RICHMOND, CAL.

Entered at the Postoffice at Richmond, California, as Second Class Matter.

Subscription Rates

One Month by Carrier 50c
One Year $6.00

FRIDAY MORNING, APRIL 12, 1929.

WILLIAM BOOTH'S PERSONALITY

William Booth--benevolent despot, quasi-military Napoleon, religious prophet or fanatic, or whatever we choose to call him--was, all will concede, an everlasting benefit to humanity.

The keynote of his career was, saving souls--their quickening and regeneration--but with this addenda, to quote his own words, "If I cannot get their bodies as well, they are neither good for God nor man."

Always a dreamer, he was sane and practical in working for the consummation of his dreams. In this he was pre-eminently assisted by Catherine Booth, a wife, a mother, an intellectual giant, and a vehement and logical debater. He soon drew to himself kindred spirits, and as years passed by his family, one by one, betrayed the same genius in one form or another. He was a man of tremenduous physical strength, and lived to cross the line of the octogenarian. Vivid of imagination, that gift never ran him away from common sense. In developing his militant concept of evangeliation, he made sure that his groundwork was sound—sound in management, finance and in integrity. His habits were simple. Spectacular in propaganda he was a Wesley in thriftiness and self-denial. In reality he amassed millions and left them in trust for the good of posterity; a clean, wholesome life and a work almost indispensable to our civilization.

MEXICAN BAND WAGONS

The purely psychological battle that has been in progress south of Naco, Arizona, is an evidence of strategies to which the American seldom turns his mind. It is taught in army schools from the company musketry classes to the war college at Washington that to create fear and uncertainty in the mind of the enemy is to gain and hold an advantage, but nowhere is it recommended that the entire tactical disposition of troops be made purely for psychological effect.

Topete, with forces outnumbering and more mobile than those of Olachea and Gonzales, has held off from attack while he shuffled trains across the horizon, dropped fear-inspiring dodgers on Naco, Sonora, and has otherwise sought to induce the followers of the federal leaders either to quit or join the rebels. He knows of course that these troops once pretended allegiance to the rebel cause, and thinks the chances good of switching their loyalty again.

The ordinary second lieutenant in the American army would dispose of the tactical question far differently. He would survey the enemy, designate his troop sectors, choose as immediate a cool morning as possible and start shooting and bayoneting.

Statistics published recently show to everybody's surprise that Chicago is second to Detroit in the number of homicides in big cities and is way behind Memphis, Tennessee in homicides in proportion to population. This shows what an active chamber of commerce can do toward creating an impression of supremacy, whether actual or not.

That Louisiana attorney general, busy getting ready for an impeachment trial, told the offcious gentlemen from one of the Oklahoma legislative district that he preferred to be his own laundress. Both those states have plenty of soiled linen to cleanse.

It is an ironical twist of fate that only he can understand that puts the miners' hospital provision through after Governor Hunt has left office. He recommended that feature for the Pioneers Home, or what have you, in every message he wrote since statehood.

The new $1 bill has a picture of George Washington on it and the new $1000 bill bears that of Chase. It's a good bet Washington will get the most publicity out of it.

THE OUTLINE OF POLAR EXPLORATION — Bound For Home — By RALPH WOLFE

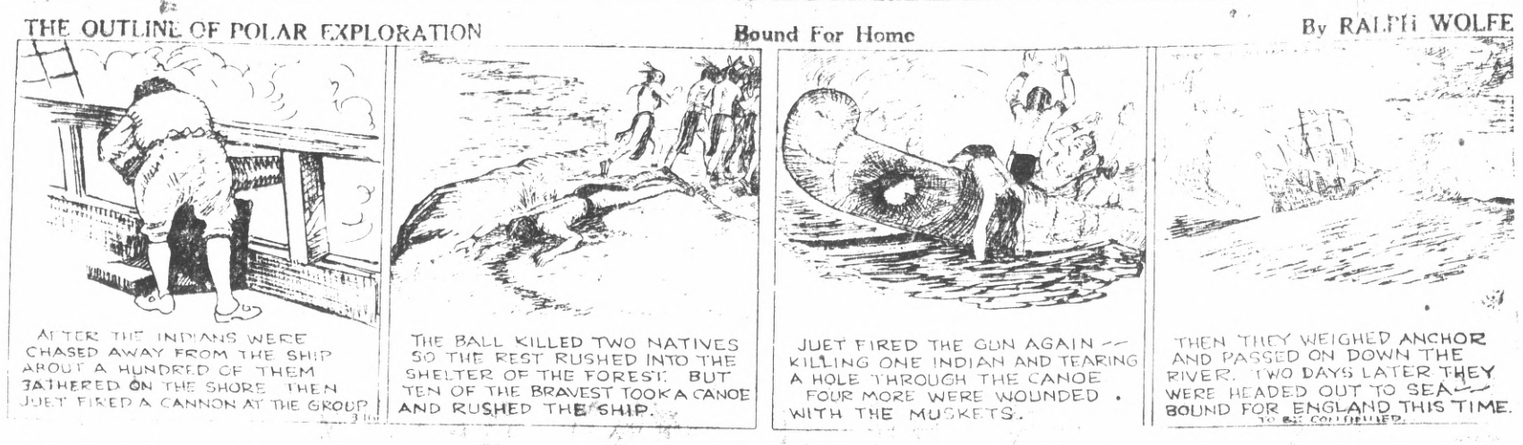

YOUNG BUFFALO BILL — A Desperate Duel — By HARRY F. O'NEILL

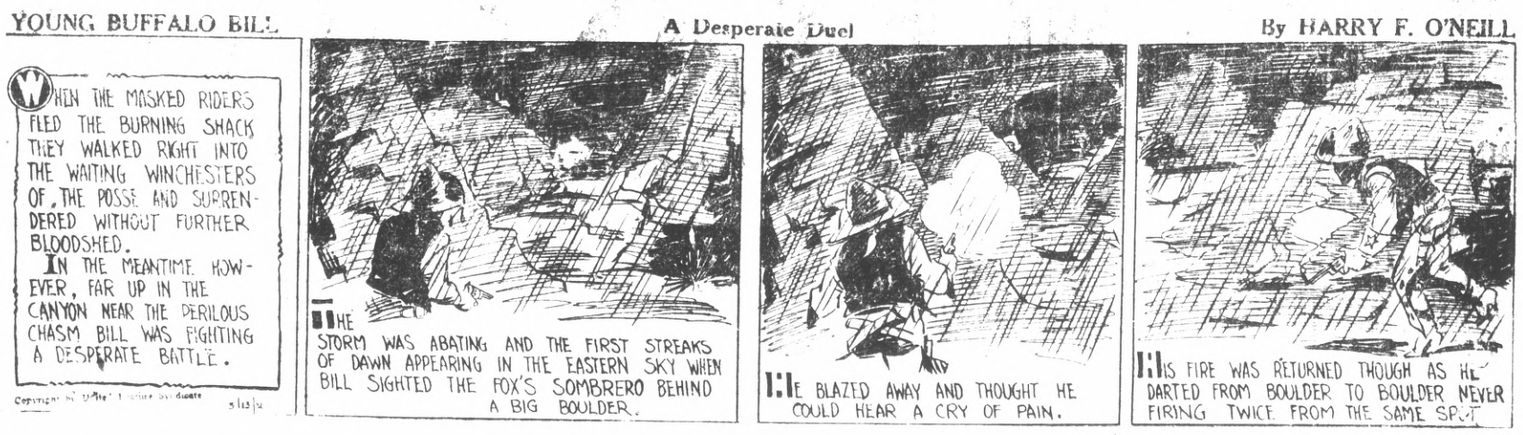

DOINGS OF THE DUFFS — He's 'Owling — By BUFORD TUNE

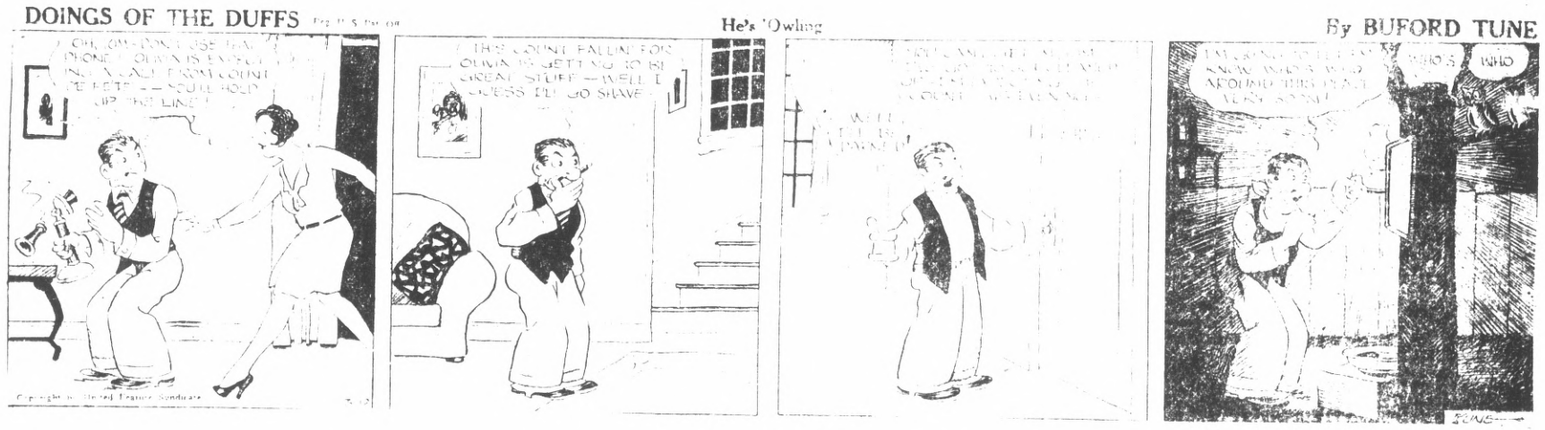

An Eyeful — By EDDIE STINSON and E. F. WOGGON

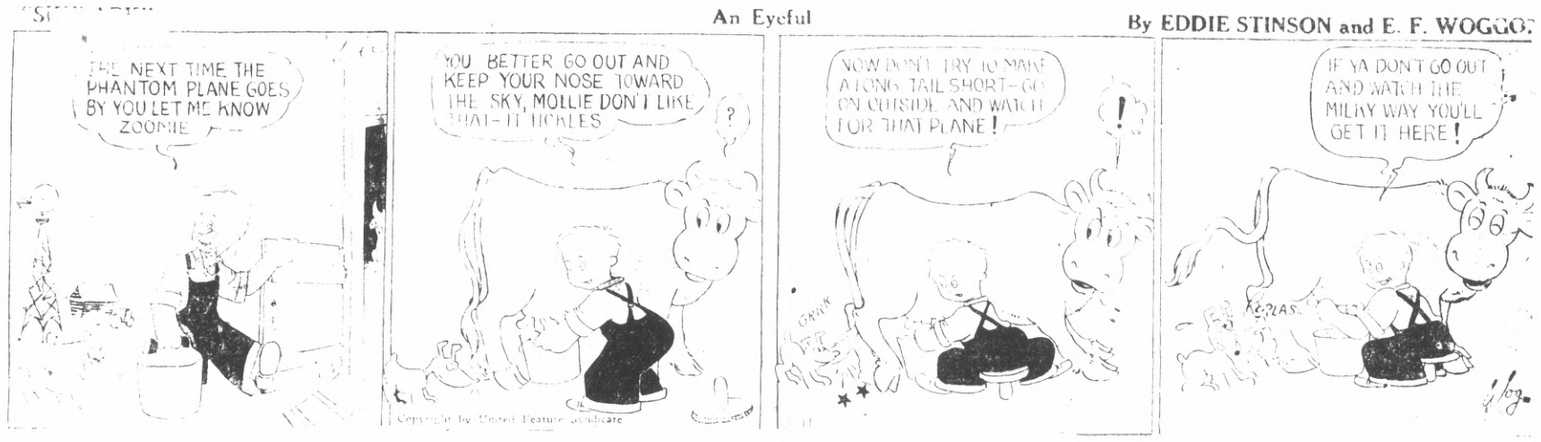

"MALARIA MUGGS" — A Failure — By BEN DAVE ALLEN

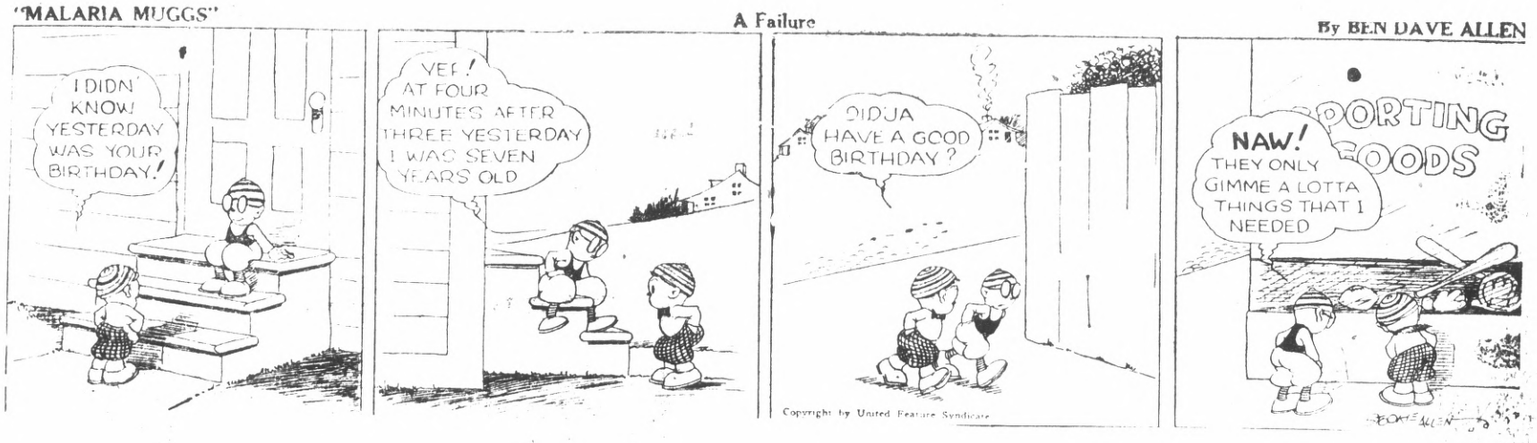

GAY AND HER GANG — Something Lacking — By GLADYS PARKER

MRS. C. BRYANT TO HEAD CLUB MENDELSSOHN

Mrs. C. O. Bryant was chosen president of Club Mendelssohn at the election held yesterday at the home of Mrs. W. E. Cunningham. Other officers elected for the 1929-30 season are as follows: vice president, Mrs. J. W. Bumgarner; recording secretary, Mrs. C. D. Horner; corresponding secretary, Mrs. S. B. Wilson; treasurer, Miss Mildred Fraser; parliamentarian, Mrs. Tsar Calfee; press chairman, Mrs. Francis Kent, and hostess chairman, Mrs. George Clarke.

The above "ticket" was presented by Mrs. Ralph Bergen, chairman of the nominating committee and was signed by Mrs. E. L. Scofield, Mrs. Lee Dicely, Mrs. Cunningham and Mrs. George Topping, the other members of the committee.

Election of a delegate to the district convention to be held in Berkeley on April 25, 26, and 27, resulted in Mrs. James A. McVittie being chosen, with Mrs. Bryant as her alternate.

Mrs. Bryant wa elected delegate to the state convention which will be held at Santa Cruz early in May with Mrs. Bumgarner as her alternate. The president, Mrs. F. C. Shallenberger, will attend both conventions as official representative of the club.

One of the most pleasing programs of the year was presented by the Junior Club Mendelssohn yesterday afternoon. The program opened with a short talk by the president, Miss Grace Lowell, and included the following numbers by the members of the junior club.

Piaon: "Sans Bois," by Staub—Miss Neba Neville.

Reading: "The Music Lover"—Miss Jean Moyle.

Trio: "Memories" by Charles Wakefield Cadman and "Funiculi Funicula" by Denza—Miss Audra Nell Wilson, violinist; Madeline Whittlesey, cello and Vivian Vaugh, piano.

Clarinet solo: "Swan Song," by Sanit-Saens—Miss Ida Engelking.

Piano: "Elegie" by Nollett—Miss Hazel Whalen.

Vocal "Sylveline" by Sinding and "Japanese Love Song" by Thomas—sung by Miss Emily Calfee, accompanied by her mother, Mrs. Ross Calfee.

Solo: "Polichinelle" by Rachmaninoff—Miss Louise Delan.

Piano, "Rigoletto," paraphrase—Miss Virginia Lee.

Mrs. Raymond Clarke, general chairman of the operetta committee, reported details of the coming production of "Bells of Capistrano" which will be given to finance the scholarship loans of the club.

Spring conditioning of your car should include adjusting and tightening of all parts about the carburetor. It is often good practice to replace the throttle shaft and bushings.

You can do better at The Ashby

Complete Home Furnishers

The Ashby FURNITURE CO

ADELINE and ALCATRAZ

MRS. FINDLEY NAMED HEAD OF NYSTROM P. T. A.

Mrs. Mary Findley was elected president of the Nystrom P. T. A. at a business session at the school yesterday. She will have as her assistants Mrs. Dorothy Howden, first vice president; Mrs. Harriet Owenby, second vice president; Mrs. Mariet Heyman, treasurer; Mrs. Lottie Waddingham, financial secretary; Mrs. Lila Josslyn, recording secretary; Mrs. Martin Hauge, parliamentarian; Mrs. Jeanette Hadsell, auditor; and Mrs. Evelyn Ensign, historian.

Plans were made for a whist party to be given on April 23 at 8 p. m. at the school. Proceeds will go to the milk fund for needy children of the school. There will be a door prize of a basket of graceries and many other attractive prizes.

Delegates to the P. T. A. convention were elected and include Mrs. Martin Hauge, Mrs. Mariet Heyman and Mrs. Eleanor Holland. Alternates are Mrs. Dorothy Howden and Mrs. Lila Josslyn.

DELEGATES TO MEET NAMED BY ROOSEVELT P.T.A.

At a meeting yesterday of the Roosevelt P. T. A. a nominating committee was appointed to choose candidates for an election to be held at the next meeting. Those appointed were Mrs. A. E. Wallin, Mrs. O. W. Cook, Mrs. A. C. Scarlett, Miss Gertrude Engle and Mrs. J. L. Patterson.

Following the election of officers on May 9 members of the association will entertain at a tea.

Delegates were elected to the P. T. A. convention to be held next week at the Union high school. Those who will represent Roosevelt junior high P. T. A. are Mrs. W. H. McCoy and Mrs. H. P. Hudson. Alternates are Mrs. Lynn Hollyman and Mrs. J. Patterson.

Mrs. Marshall Paid Honor By Martinez Stars

Mrs. Florence Marshall of Richmond, district deputy grand matron of the eighteenth district of the Order of Eastern Star, was honored recently by Los Cerrito chapter in Martinez. Mrs. Marshall was presented with a fountain pen desk set and several baskets of flowers.

Rosalea 500 At Bedbury Home

Members of the Rosalea 500 club were entertained yesterday afternoon at the home of Mrs. Bernice Bedbury, 640 Ninth street. Prizes for the afternoon's games were awarded to Mrs. Hilda Wicks, Mrs. Lillian Gomez, Mrs. M. J. Petrick, and Mrs. Anna Keaton. Consolation went to Mrs. Nancy Lansman.

Mrs. W. J. Gemmer, Road 20, San Pablo, will entertain the members at their next meeting which will be held Wednesday.

Moose To Attend Martinez Fete

More than 30 members of the Richmond lodge of Moose will go to Martinez Sunday where they will attend the Alacosta Legion meeting. Plans will be discussed by this group for the work of the Moose in Contra Costa and Alameda counties.

Phil Barry, dictator, presided last night.

Mrs. Irma Randolph
MEZZO SOPRANO
A Singer who teaches
A Teacher who sings.
Thursdays—All day and evening.
Conservatory of Music, 906 Macdonald Avenue
3566 Lakeshore, Oakland
Tel. Oakland 6998
Boulevard

Smart Wedding

SOCIETY EVENT of New York, was the recent wedding of Miss Betty Foster, member of Junior League, and L. O. Vernon Mann. The couple is shown leaving the St. James church

MRS. L. NEE NEW HEAD OF GRANT P. T. A.

Members of the Grant P. T. A. met yesterday at 1:30 for a study class session conducted by Mrs. A. A. Murray presiding. The topic of the meeting was "Thinking of Children." Mrs. Marrow announced that at the next meeting of the class on April 25 the subject studied will be "Child Obedience."

A business meeting followed the class and an election of officers was held. New officers for the year are Mrs. L. Nee, president; Mrs. J. Winter, first vice president; Mrs. Mary Lowden, second vice president; Mrs. K. A. Robert, recording secretary; Mrs. Charles McIntosh, financial secretary; Mrs. C. W. Coyle, treasurer; Mrs. C. J. Murray, auditor; Mrs. A. A. Marrow, parliamentarian; Mrs. George Stewart, historian and Mrs. Renee Condyser, corresponding secretary.

Mrs. Nellie Lambert, Mrs. J. Winter and Mrs. L. Nee were elected delegates to attend the P. T. A. convention to be held here next week. Mrs. C. J. Murray will serve as alternate.

Next Wednesday Mrs. J. W. Winter of 2140 Chanslor avenue will entertain members of the home department at an all day session. Quilts will be worked on during the day and a covered dish luncheon will be served at noon.

The next meeting of the P. T. A. group of the school will be a social one and will be held on April 25 at the school.

Madera Reports 5707 Machines

Madera county's motor vehicle registration at the beginning of this year totaled 5,707 reports the California State Automobile association. Of this total, 4,861 were passenger cars.

What's Doing Here Today

WILSON P. T. A. Home decorating class; 10 o'clock at the school.

* * *

NUT CLUB: Home of Mrs. Hans Furseth, 723 Thirty ninth street.

* * *

SUNDAY SCHOOL Party: Wesley Methodist church. Dinner at 6:15. Entertainment and social time for Sunday school members and families.

* * *

WAR MOTHERS: Meet at Twenty third street and Macdonald avenue to take bus to Vallejo to visit Vallejo chapter.

* * *

WIAM-NA-TA Group Camp Fire Girls: Meet at First Presbyterian church after school. Mrs. W. A. Boone in charge.

* * *

GIANT P. T. A.: Business session and election of officers. Mystery package to be surprise of afternoon. Mrs. L. S. Lawton will preside.

* * *

CIRCLE 2 First Baptist Aid: At home of Mrs. J. M. Green, 219 Third street, 2 o'clock.

* * *

ACANTHA Chapter Reception honoring Mrs. Florence Marshall, district deputy grand matron.

* * *

LINCOLN P. T. A.: Report of the nominating committee, 2 o'clock at the school. Committees to be appointed for May luncheons for the teachers.

* * *

F. O. E. AUXILIARY: Masquerade party and dance tonight at Woodman hall.

* * *

LADIES' AID. First Methodist church instead of at the home of Mrs. F. H. Prince.

Unity Lodge Enjoys Social

Members of the Unity lodge, daughters of St. George, entertained at a social last night in the Woodmen's hall on Macdonald avenue and Seventh street. Whist was played during the evening and a number of prizes were awarded. Refreshments were served.

Mrs. Rachael Musgrave of San Francisco, grand financial secretary, was a visitor.

Whist was played with prizes being awarded to Mrs. Elizabeth Charlton, Mrs. Edith Cochran and Miss Georgina Pimm.

Mrs. Bessie Medlicott of Richmond, grand president of the Daughters of St. George of California has called an executive board meeting for Monday afternoon in San Francisco. She will be accompanied by Mrs. Elizabeth Wright. Members of Unity lodge will visit Westminster lodge Monday night when Pickwick lodge will be in charge of the entertainment.

PRESBYTERIAN AID INSTALLS NEW OFFICERS

New officers of the Presbyterian Ladies' Aid were installed yesterday by Rev. Alden Pratt at a business session held at the church parlors. The new officers who will take charge at the next meeting on May 2 are Mrs. P. A. Tresize, president; Mrs. F. Murray, first vice president; Mrs. R. G. Gasser, second vice president; Mrs. W. Patterson, treasurer; and Mrs. G. S. Eby, secretary.

Member of Group 2 of the Aid presented a novel entertainment during the social hour when they performed a humorous skit in imitation of a radio station. Those taking part in the broadcast from SUS on SOS were: Mrs. Walker, who was Financial Fanny and gave the market quotations and stock reports; Mrs. Wells, who represented Aunt Jemima and gave several interesting recipes; Mrs. Willard Poage as "singing Sue"; Mrs. Clifford Pickard as Mystic Margie; Mrs. Andrews and Mrs. F. Learns in the Dot and Dash Duet; Mrs. I. Doull, who told a number of Scotch stories; and Mrs. T. Kanban, who completed the broadcast with the weather.

At the conclusion of the program refreshments were served by a social committee composed of Mrs. P. F. Haigh, Mrs. E. Fifield, Mrs. F. C. Stern, Mrs. Jack Kerns and Mrs. Faust.

PULLMAN P. T. A. ENTERTAINS FOR TEACHERS HERE

Members of the Pullman P. T. A. entertained the teachers at a noon luncheon yesterday at the school. Following the luncheon an election of officers was held. The new officers are: Mrs. Thompson, president; Miss Dorothy Hunn, first vice president; Mrs. George Newford, second vice president; Mrs. Cora Chalmers, recording secretary; Mrs. Carlboy, financial secretary; Mrs. H. P. Hudson, treasurer; Mrs. C. F. Revins, parliamentarian; and Mrs. D. Baese, historian.

Delegates to the P. T. A. convention to be held here next week were also elected and include the following: Mrs. H. P. Hudson, Mrs. George Newford, and Mrs. Thompson. Alternates are Mrs. Cora Chalmers and Mrs. Newcomb.

At the conclusion of the business session the members enjoyed an afternoon of whist. Mrs. Thompson was awarded the door prize as well as the consolation. Other prizes went to Mrs. George Newford, Mrs. D. Baese and Mrs. Cora Chalmers.

The next business meeting of the group will be held at the school on May 2 from 10:30 to 11:30 a. m.

Y. L. I. GROUP PLANS SOCIAL MEET APRIL 25

Richmond council Young Ladies' Institute will hold a social on April 25, according to plans made at a meeting of the council last night in Memorial hall. The Ass and Rs of the organization will be in charge of the event which will consist of an entertainment and banquet.

A public whist party to be held in Memorial hall is planned for May 9. The committee in charge of arrangements is composed of Miss Mary Caddy, chairman; Miss Margaret Moth, Miss Julia Desmond, Miss Helen Hadap and Miss Irene Gleason.

A program of vocal solos was presented last night by Jack Rohen of Oakland. The council is making plans to take part in the district demonstration to be held in Concord May 26.

MRS. KIRKER ENTERTAINS J. W. CLUB

Members of the J. W. club were entertained at a one o'clock luncheon yesterday at the home of Mrs. William Kirker on Shasta avenue. Concluding the luncheon a story and several poems were read and discussed, and the rest of the afternoon was spent with sewing.

Members will meet again on April 25 at the home of Mrs. S. Kerb on Orchard avenue.

Read it First in RECORD-HERALD

Zonite

For pyorrhea

For prevention against gum infections, use Zonite, the new powerful antiseptic. Also guards against colds, coughs and more serious diseases of nose and throat.

COMPLETE CAST SELECTED FOR CLUB OPERETTA

"Bells of Capistrano," the Club Mendelssohn operetta which is to be presented next Tuesday and Wednesday evenings at the Roosevelt auditorium will include the following principal characters in its cast:

Ramon Ortego, last male descendant of an old Spanish family—Francis Topham.

Marie, Chiquita and Carmelita, Ramon's sisters—Mrs. George Clarke, Mrs. Hazel Ellison Johnston and Mrs. L. A. Hedges.

Marian Alden, their college friend—Mrs. Ross Calfee.

James Alden, her father—Louis Sirard.

Professor Anderson, scientist—Frank Tiller.

William, Jane and Wallace, students—F. George Hadley, Cecil Kreutzen and Dr. L. H. Fraser.

Lucia Andersen, professor's sister—Mrs. E. L. Scofield.

Jake Kraft, owner of adjoining ranch—F. C. Shallenberger.

Poco, Indian medicine man—J. G. French.

Nonatta, Indian girl—Mrs. Dominica Robbins.

Lone Eagle, educated Indian—Clarence Brown.

Billy Burns, cowboy foreman of Rancho Ortego—George Jones.

The girls' chorus is as follows: Mrs. R. M. Fahrenholtz, Mrs. Louise Tarr, Mrs. Ralph Bergen, Mrs. John Downey, Mrs. C. O. Bryant, Mrs. Willard Poage, Mrs. B. Hewden, Mrs. E. A. Hoffman, Mrs. J. W. Bumgarner, Mrs. James Stuart, Mrs. J. F. Smith, Mrs. L. H. Fraser and Misses Ruth Gnerich, Eloise Tiller, Emily Tiller, Emily Calfee, Lilly Friend, Helen Scofield, Ruby Black, Emma Meyer, Ethea Harlow, Pauline Draper, Hazel Whalen, Audra Nell Wilson, Grace Lee Gribble, Mildred Fraser, Belle Woodford, Katherine Hurley, Palma Campbell.

The Spanish dancers' group will include Frances Cox, Emma Meyer, Edith Ketelhut, Kathryn Fahrenholtz, Emily Calfee, Mary Lou Hollman, Leonora Brougham and Bernice Newford.

The cowgirls and cowboys will be Felecia Vernetti, Theresa Vernetti, Emma Meyer, Frances Cox, Claude Gibbons, Willard Smiley, Everett Engleman, Alfred Freitas.

The garland dancers are Estelle McMisters, Charlotte Waloff, Virginia Buncarner, Beraice Newford, Leonora Brougham, Mary Lou Hollyman, Emily Calfee, Kathleryn Fahrenholtz, Edith Ketelhut, Emma Meyer, Frances Cox, Grace Childs. Toe dancers will be Elaine McGuneil, Helen Yeohs and Betty Archibald.

The men's chorus includes: Willard Smiley, Alfred Freitas, James Stuart, George Clarke, Claude Gibbons, Everett Engleman, Joe Williams, Jack Diller, Herbert Glass, Milton Dinnock, Keith Livermore, Tony Santaella, Otto Johnson, and Henry Clarke.

Tap dancers will be Charley and Nelda Baker and a Spanish dance will be given by Mrs. Edward Hoffman and the Argentine and Tango will be presented by a San Francisco team.

A group of real Pueblo Indians of New Mexico will appear during the operetta.

The performance is one of the annual events given by the Club Mendelssohn for the benefit of the club scholarship fund. Four scholarship are awarded each season, three in pianoforte and one in dramatics.

The production is being directed by Fred Carlisle of San Francisco and dance numbers are under the direction of Matilda Meyer.

ONETAH GROUPS IN PLANS FOR DINNER MEET

Plans for a dinner dance to be held jointly by Onetah council Degree of Pocahontas and Onetah tribe of Red Men the latter part of the month, were outlined last night in Redmen hall by the members of the council. The committees to meet with a committee of the Red Men is composed of Mrs. Elizabeth Cronk, Mrs. Bertha Shabat, Mrs. Elizabeth Casey and Mrs. Grace McMasters.

At a meeting of the lodge next Thursday night, preparations for the event will be completed and the date set.

Pythian Sister On Theater Party

A theater party at the Fulton in Oakland was enjoyed recently by a number of members of Richmond Temple, Pythian Sisters. The party was given by Merritt Temple of Pythian Sisters, East Oakland. The Oakland temple is raising money for the new Pythian temple fund.

Those enjoying the evening were Mrs. Zillah Wright, Mrs. Mary Whitney, Mrs. Marie Ripley, Mrs. Rose Parker, Mrs. Mae McMasters, Miss Lala Young and Miss Leona McMasters.

McKinley Lodge Confers Degree

The third degree was conferred upon a group of candidates last night by the McKinley lodge of Masons. Harry W. Seaton, worshipful master, presided.

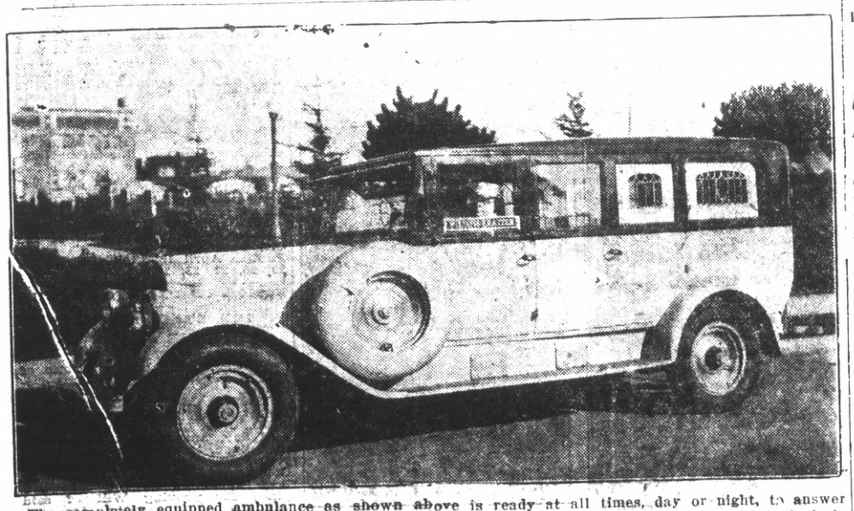

The completely equipped ambulance as shown above is ready at all times, day or night, to answer calls. This ambulance is always in the care of uniformed and competent men and is used exclusively for the sick and injured.

WILSON & KRATZER

PHONE RICH 113

Albert's

THE BIG STORE

Spring DOLLAR DAYS

That makes Your Dollars into Saving Dollars

Panel Curtains — A special value in an extra wide marquisette curtain panel, these sand-tone panels are neatly made and finished with a deep bullion fringe. $1

3-lb. Cotton Batts — Snow white cotton batting in a full three pound roll; when opened out is enough for a regular 72x84 comfort. A good time to make your vacation bedding. $1

Boys' Wash Suits — Boys' wash suits in a fine combination of materials and colors; they are neatly made and offer you a wide selection of styles. Sizes 3 to 5 years. $1

Infants' Sweaters — His Majesty, the Baby, needs lots of sweaters and sacques and fine all wool yarns have been used to make them serviceable and comfy for his needs. $1

Devonshire Cloth — Devonshire fabrics are noted for their fine washing and wearing qualities for kiddie clothes; stripes, checks and plain fabrics. 3 yds. $1

Cotton Challies — Yard wide cotton comfort challies in first quality cloth; new floral and paisley patterns for comforts. A 19c value at 6 yds. $1

Boott Towels — Hemmed Boott absorbent cotton towels, full bleached; this 18x34 towel will give excellent service. Regular price 25c, special 6 for $1

Oilcloth Squares — Oilcloth squares that are sold regularly at 48c; in a 48x48 size. The designs shown in blue on gloss or dull finished grounds. 3 for $1

Silk Scarfs — We offer for these three days a special purchase of three cornered scarfs in large blocked designs on heavy crepe de chines; reg. $1.95 values at $1

Misses' Dresses — Dainty wash frocks for the little miss; made with the panties for the 2 to 6 age. Also rompers for the small child. Regular $1.25 values $1

Madeira Gowns — A new selection of fine hand embroidered Madeira gowns for women; pastel and white materials having embroidery work of rare beauty $1

Crepe de Chine — An all silk crepe de chine 40 in. wide, featured in these smart shades: Green, light rose, nile, blue, red, tan, grey and maise. A reg. $1.45 value at yd. $1

Drapery Damask — Fine quality drapery damask; full 45-in. wide with brocade stripe and figured grounds of rose and gold, blue and gold with the Spanish red colorings $1

Cretonne Cushions — Only 111 of these cretonne covered Kapok filled cushions; the covering designs are exceptionally bright and pretty. Fine for car and home use $1

Boys' Blue Jeans — Boys' sturdy made blue overall jeans; they have belt waistband and wide bell bottoms; a reg. $1.25 value; in sizes 6 years to 16 $1

Men's Union Suits — Men's fleeced back ecru cotton union suits; the rib knit assures a neat fitting garment; short sleeves and ankle length style. $1

Men's Shirts — Men's fancy broadcloth and English print collar attached shirts; all sizes, 14 to 17 neck. Every shirt tailored to fit and with the proper fullness that men like $1

Spur Bow Ties — Every one of these Spur bow ties sells regularly for 50c; a collection of over 100 to clear; beautiful patterns for your selection 3 for $1

Rayon Voiles — Rayon voiles that feature beautiful patterns with light and dark backgrounds; 36-in wide; fabrics that will create pretty frocks for you. $1

Linen Hankies — Women's hand blocked linen handkerchiefs; dainty colorings of blue, rose, gold, tan, orchid, nile; with neat hems; 5 for $1 reg. 25c-value

Cretonnes — Comfort cretonnes with a firm silkoline finish, small patterns in this yard wide material. A fabric that is actually worth 25c a yard 6 yds. $1

Curtain Nets — This offering comprises various types of curtain yardage, most of which was 45c to 50c per yard; save on your spring curtain needs 3 yds. $1

Jap Pongee — Imported pure silk Jap Pongee; regular mesh cloth of close even weaving; natural color and free from dressing. Limit of 10 yds. 3 yds. $1

Cotton Blankets — Double bed size; single cotton plaid blankets; fancy border with colored blocks of rose, gold, tan, gray, blue, etc. $1

Baronet Costume Slips — Baronet costume slips made of fine quality high luster materials; comes in over twenty popular colors; sizes 34 to 44. $1

35c Prints Fast Color — Yard wide, fast color English prints; fully 1500 yds. of this close woven 80 count cloth; a reg. 35c cloth for this sale 4 yds $1

Stamped Bedspreads — Stamped unbleached muslin bed spreads; these are new designs created to complete easily and with no too much work. The spread is full 81x108-in. size $1

Munsing Rayon Vests — Munsing rayon vests are the highest type of rayon underwear made full cut from extra heavy close knit material; our reuglar $1.25 value at special $1

FOX CALIFORNIA
Fox West Coast Theatres

WEST COAST SCRIP $5.00 Admission for $4.50

GANGLAND HAS ROMANTIC HEROES

Why Be Good?

YES, WHY? Colleen Moore, doesn't seem to be worried much about the answer. The scene pictured above is part of the picture "Why Be Good?" appearing on the screen at the Fox-California theater.

'WHY BE GOOD?' WONDERS COLLEEN

Firmly convinced that the strength of a supporting cast shares equally with the ability of the star and the quality of the story in making a screen production, Producer John McCormick secured a group of exceptionally talented players to appear with Colleen Moore in "Why Be Good?" which opens today at the Fox California theater.

Miss Moore, as a fast stepping modern girl in this story of youth is admirably cast, the story of "Why Be Good?" having been written expressly for her by the author, Carey Wilson. Her ability in either comedy, drama or tragedy has been evident in a variety of recent roles, which prepaged another successful portrayal in "Why Be Good?" The enthusiasm with which her work in this production has been received offers further proof of her capability as an actress.

Opposite Miss Moore in the outstanding male role is Neil Hamilton, who unforgettable performance as Derby in "Beau Geste" carried him to his present position as the screen's most popular leading man. Hamilton's clean-cut good looks and talent for either humorous or serious action makes him a perfect foil for vivacious Colleen.

Among other players of prominence in this production is Edward Martindel, who enacts a role particularly suited to his distinguished appearance and finished ability as an actor. Martindel has had many years of experience before both footlights and klieg lights, and in "Why Be Good?" gives a realistic interpretation as a suave aristocrat, seen in direct contrast to the enthusiastic little salesgirl portrayed by Miss Moore and on the bill is a two-reel all Talking comedy with Johnny Burke, entitled "His Bride's Relations", also a Fox Movietone News, which speaks for itself.

Pioneer Rodeo Resident Dies

RODEO, April 12.—[illegible]

Solar Lecture For Rotarians

Members of the Richmond Rotary club today will hear an address by Henry M. Hyde, lecturer on the solar system. A program has been arranged for the day by George Booker and Archie Campbell.

Four members of the local group are planning to attend the annual convention of Rotarians to be held in Los Angeles in the near future. Those planning to go from Richmond are Charles Renwick, Frank Merp, C. C. Kraft and Henry Johnston.

A. B.
HINKLEY
(Incumbent)

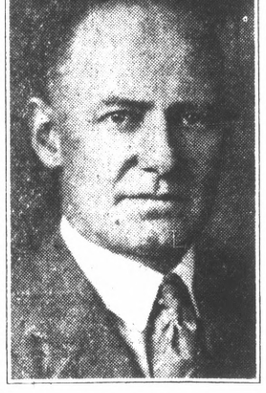

Candidate for
Councilman
Primary Election April 29
General Election May 13

E. B.
LOWERY

Candidate for
Councilman
Primary Election April 29
General Election May 13

ELMER A.
Martin
(INCUMBENT)

Candidate for
Councilman
Primary Election April 29
General Election May 13.

BERNICE
McCormick

CANDIDATE FOR
MEMBER OF
Council
(Two Year Term)
Primary Election April 29
General Election May 13

East Shore Park Deeds On File

College Will Get Million In Year 1957

ATHENS, Gr., April 12.—(UP)—[illegible] Prof. [illegible] McCoy of the University of California before the AAAS. Within [illegible] will be available for teachers' salaries, but it will be $1,000,000 [illegible].

McCoy [illegible] of mathematics and physics at the university in 1957. Disagreement over the conscription force, him to resign, but he remembered the offer [illegible].

The offer provided that when the grandchildren of his brother and friends who was killed in the World war should die—then 21 years after the $7,000 with accrued interest would be available.

Gino Guisti Funeral Held

Funeral services were conducted yesterday at the Pierce Funeral chapels for Gino Guisti, 217 Golden Gate avenue who was killed in an automobile accident in Oakland Sunday. Deceased lived in Richmond for many years and was the brother-in-law of Frank Lowry and Amelia Cutrili of Richmond.

Assembly Asked To Buy Banana Oil

HARTFORD, Conn. April 4 (UP)—The general assembly was asked to appropriate $1,000 for banana oil. The amount is part of the budget for the fruit division of college to be used for experiments in "plugs" for airplane wings, a compound largely composed of the oils from banana skins.

Radio News

6:00 To 7:00 A. M.
KPO—Health hour.
7:00 TO 8:00 A. M.
KPO—Exercises.
KFWI—(7:30) Health exercises.
KLX—Exercise.
KFRC—Simpy Fits.
8:00 To 9:00 A. M.
KPO—Happy Times.
KTAB—Talkol of the air.
KFRC—Embassy theater program.
KJBS—Favorite recordings.
KLX—Jean Kent.
KYA—Golden Gate orchestra.
KFWM—Market and health hour.
9:00 To 10:00 A. M.
KFWI—Studio features.
KJBS—Musical program.
KTAB—Prayer service; news; economics.
KGO—California Home Life.
KPO—Dobbie's Daily Chat.
KLX—Modern Heroes period; [illegible]
KYA—Mary Cook, features.
10:00 To 11:00 A. M.
KLX—Jackson Furniture Co. program.
KFWI—Musical program.
KQW—Helpful hour.
KFRC—Wise's Daily Chat.
KJBS—Musical program.
KYA—Oregon City Woolen Mills program.
KPO—Features.
KTAB—Country Store; Chat with Ruth.
KGO—California Home Life; Magazine of the Air.
11:00 To 12 Noon
KLX—Christian Science hour.
KTAB—Studio program.
KLS—Recordings.
KZM—Program.
KJBS—Musical program.
KYA—Sunshine hour.
KPO—NBC program; Towne Crier.
KFRC—Household hints; audition.
KGO—Women's program, talks.
12:00 NOON TO 1:00 P. M.
KFRC—Sherman Clay Co. concert.
KTAB—Hawaiians.
KQW—News, etc.
KZM—Piano solos.
KLS—Melody hour.
KGO—Radio Grill Trio.
KYA—News report; novelty program.
KLX—Fruit and Flower; KLX Hawaiians.
KYA—News reports.
KPO—Amphitrite organ.
1:00 To 2:00 P. M.
KLX—Lion's Hi Lights.
KTAB—Organ; recordings.
KFWI—Cowboy Joe.
KLS—Round up program.
KZM—Health talk; Potato Kings.
KQW—Studio program.
KJBS—Musical program.
KFRC—Beauty talk.
KYA—Orchestra; talk.
KPO—Commonwealth luncheon; Shadow program.
KYA—Orchestra; talk.
KGO—Pacific Little Symphony.
2:00 To 3:00 P. M.
KLX—Jackson Furniture Co., recordings; baseball broadcast direct from ball park.
KPO—House of Dreams, talk, baseball.
KJBS—Musical program.
KYA—Bridge party; baseball.
KQW—Studio program.
KLS—Recordings.
KFRC—Musical program.
KGO—Stocks.
3:00 To 4:00 P. M.
KLX—Baseball broadcast direct from the ball park.
KYA—Baseball.
KSAN—Music; style chat.
KTAB—Studio program.
KPO—NBC program.
KFWM—Baseball.
4:00 To 5:00 P. M.
KLX—Baseball broadcast direct from ball park; records.
KJBS—Royal Californians orchestra.
KFRC—Featured news.
KTAB—Quintet; Painie & Parker.
KYA—Baseball.
KPO—Stocks; baseball.
KZM—Children's hour.
KFWM—Happiness hour.
KQW—Program; children's hour.
5:00 To 6:00 P. M.
KLX—Brother Bob; Curtain Calls.
KPO—Children's hour; news.
KFRC—Features; Mac and his gang.
KYA—Who's Who period.
KTAB—Frolic hour.
KQW—Features.
KHJ—Recordings.
KZM—Children's hour; news.
KGO—Da-Re-O program.
6:00 To 7:00 P. M.
KLX—Hotel Oakland concert.
KTAB—Don Jeffry; Twilight hour.
KFWI—Dinner hour program.
KGO—Wrigley program.
KYA—News; Golden Gate Crier.
KFRC—Pep band; sports talk.
KPO—Wrigley program; Antennae Maid's quartet.
KQW—Features.
KZM—The Crooners.
7:00 To 8:00 P. M.
KLX—News Items; Elmer Fitcher.
KFWM—Doc Herrick.
KQW—Farm Bureau evening radio news.
KGO—Hudson-Essex Challengers half hour with the senators.
KYA—Eastman Kodak; Night Club Romance.
KQW—Farm Bureau Radio news.
KFRC—String quartet; Johnson Washer program; frost bulletin.
KPO—Hudson program; Half Hour with the Senators.
KTAB—Talk; program.
8:00 To 9:00 P. M.
KLX—John Wharry Lewis.
KTAB—Talk; novelty revel.
KGO—RCA hour.
KYA—Seapolitan Nights.
KFRC—Twenty-five club; "Tales from an Antique Shop."
KPO—RCA program.
KFWM—Watch Taver program.
KQW—Mt. View program.
KZM—Perry's Californians.
KFWI—Hank Blank.
9:00 To 10:00 P. M.
KLX—Studio program; Helen Weeman Parmelee, pianist.
KPO—Borden program; Tamalpias Woods and Bolinas beach program.
KFRC—Concert orchestra.
KGO—Borden's program.
KZM—Perry's Californians.
KFWI—Novelty program.
KYA—Musical Marathon; Woodwind ensemble.
KTAB—Concert orchestra.
KQW—Studio program.
10:00 To 11:00 P. M.
KLX—Fleur-de-Lis orchestra.
KYA—Dancing strings.
KPO—Jesse Stafford's dance orchestra.
KTAB—Dance program.
KGO—Western Artist series.
11:00 To 12:00 MIDNIGHT
KTAB—Night Owls.
KPO—Troccderans.
KFRC—Dance orchestra.
KTAB—Night Owls.
KYA—Golden Gate Gypsies.
KGO—Burt King's Hotel Claremont orchestra.

READ IT FIRST IN THE RECORD HERALD

Swedish City Wins Suit For Tax Free Park

STOCKHOLM, April 11.—(UP)—The city of Stockholm has owned its parks for nearly 500 years or since 1436 and the national government therefore has no jurisdiction over them. This has been brought up by Carl Lindhagen, mayor of the Swedish capital, in connection with a request from the state that the city pay rent for certain parks.

In opposing this demand, the chief executive referred to a deed dated 1436 which tells of the award "for all times to come as a token of gratitude for the faithful and service the people of Stockholm have shown the government."

Every Part Of Fish Utilized

PORTLAND, Me., April 11.—(UP)—The book of the modern meat packing industry, that all but the pig is utilized except its squeal, is now followed by the announcement of the Maine fishing industry, that all the fish is being utilized, even its scales.

Pearl essence plants here and at other points along the Maine coast are offering seven cents a pound for fish scales, and tons of scales formerly discarded by fishermen have been sold this season at a total price estimated at $250,000.

One hundred pounds of the scales, for which the essence factories pay $7, are required to produce one pound of pearl essence, valued at $125 in the New York market. The essence, after elaborate process ing, is used in the manufacture of beads, necklaces and miscellaneous jewelry.

DANCING

Dancing, Thursday and Saturday 8 o'clock, Wilkins Hall, 2412 Haste St., Berkeley. Old fashion, modern. Private lessons. Gents 50c, Ladies 25c. Mrs. Mary Wilkins. Phone Berkeley 1772. 4-9-6t.

EUGENE H.
AXTELL

Candidate For
Councilman
Primary Election April 29
General Election May 13

LEGAL NOTICES

NOTICE OF PUBLIC WORK

NOTICE IS HEREBY GIVEN THAT THE CITY COUNCIL OF THE CITY OF RICHMOND, ON THE 8th DAY OF APRIL, 1929 PASSED AND ADOPTED RESOLUTION OF INTENTION NO. 169 TO ORDER THE FOLLOWING WORK TO BE DONE IN THE CITY OF RICHMOND, COUNTY OF CONTRA COSTA, STATE OF CALIFORNIA, SAID RESOLUTION READS SUBSTANTIALLY AS FOLLOWS:

"That the public interest and convenience require and that it is the intention of the Council of the City of Richmond to order the following work to be done at the following described portions of the following public street within the corporate limits of the City of Richmond, in the County of Contra Costa, State of California, to wit:

"Forty-eighth Street described as follows, to wit: Commencing at the northeasterly corner of Block 12 as shown on map entitled, 'Official Map of the Town of Stege,' filed in the office of the Recorder of Contra Costa County, California, January 22, 1907, and running thence in direct line, as follows: To the northeasterly corner of Block 11 said Official Map of the Town of Stege; thence to the southwesterly corner of said Block 11; thence to the northwesterly corner of aforesaid Block 12; thence to the northeasterly corner of said block 12 and the point of commencement.

"That the exterior boundaries of the district of land to be affected or benefited by the closing up of said portion of said street and to be assessed to pay the damages, costs and expenses thereof are hereby specified as follows, to wit: The exterior boundaries of the City of Richmond as they now exist, are hereby adopted as and shall constitute and be the boundaries of such district.

"That said work of improvement is to be done under an act of the Legislature of the State of California, entitled, 'An Act to provide for laying out, opening, extending, widening, straightening or closing up in whole or in part any street, square, lane, alley, court or place within municipalities, and to condemn and acquire any and all land and property necessary or convenient for that purpose,' approved March 6, 1889, and all acts amendatory thereto."

Reference is hereby made to said Resolution of Intention Number 169 now on file in the office of the Clerk of the City of Richmond, for further particulars.

Richmond, California, April 10, 1929.

EDWARD A. HOFFMAN
Superintendent of Streets of the City of Richmond.
Publish April 12, 13, 14, 16, 17, 18, 19, 20, 21, 23, 1929.

NOTICE OF PROBATE OF WILL

IN THE SUPERIOR COURT OF THE STATE OF CALIFORNIA IN AND FOR THE COUNTY OF CONTRA COSTA.

In the Matter of the Estate of WILLIAM ROBERT HEBER, Deceased.

NOTICE IS HEREBY GIVEN, that Monday, the 22 day of April, A. D., 1929, at 10 o'clock A. M. of said day, and the Court Room of said Superior Court, at the Court House, in the City of Martinez, County of Contra Costa, have been appointed as the time and place for proving Will of said William Robert Heber, deceased, and for hearing the application of Anna Elizabeth Heber, for the issuance to her of Letters of Administration with the Will Annexed.

Dated, Martinez, April 9, 1929.
J. H. WELLS, Clerk.
By L. R. Geyer, Deputy Clerk.
(Endorsed) Filed, April 9, 1929
J. H. Wells, Clerk.
By L. R. Geyer, Deputy Clerk
CLARE D. HORNER, Esq.,
629 Macdonald Ave.,
Richmond, California
Attorney for Petitioner.
Publish April 12, 1929. 10t Daily

FOX-RICHMOND THEATRE
—TODAY and SATURDAY—
"ROMANCE OF THE UNDERWORLD"

A Strictly Home Institution
6% We pay you 6% on your savings deposited with us.
CONTRA COSTA COUNTY BUILDING & LOAN ASSOCIATION
Page Building, 1101 Macdonald

Pioneer Battery Service
LIGHTING IGNITION STARTING
ALL MAKES SERVICED
Official Headlight Station
217 Eleventh St. Tel. Rich. 121
Barney Alfochis, Prop.

BEFORE VACATION
Have Your Car POWER GREASED and Thoroughly Checked Over.
"REASONABLE RATES"
LAYE'S SERVICE STATION
23rd & Barrett Ave.
Phone Rich. 2350

Baby's Colds
Best treated without dosing—just rub on
VICKS VAPORUB
FOR COLDS OF ALL THE FAMILY

SCAVENGERS

RICHMOND SCAVENGER CO.—All sorts of refuse removed on short notice. Call up phone any time in afternoon

For the next 30 days your first call for radio service will be answered free of charge by our repair expert.
V. G. Electric Co.
Stewart Warner Agency
1314 Macdonald Rich 933

LISTERINE THROAT TABLETS
Antiseptic
Prevent & Relieve Hoarseness Sore Throat Coughs
Made by Lambert Pharmacal Co. Saint Louis, U. S. A.

Repairing and service on all makes of
RADIO
CARL ALEXANDER
1119 Macdonald Phone Rich 80

School nurse says all girls should know this

TALKING to a roomful of high school girls on personal hygiene an experienced district nurse said: "One of the basic rules of health for girls is to keep the system functioning naturally at all times. Normal exercise and diet habits should be encouraged. But when necessary there's no harm in taking nujol, since it works mechanically and can't disturb the normal functions of any organ of the body. Particularly with girls, there are times when nujol should always be taken. Take a spoonful every night for a few days. It's a thoroughly safe and harmless method. It won't cause distress or gas pains or griping."
Nujol is different from any other substance. It contains no drugs or medicine. It can be taken safely no matter how you are feeling because it is so pure and harmless. Nujol works so easily. Every woman should keep a bottle on hand. Every druggist has this remarkable substance. Get the genuine.

Overnight End COLDS
Stop a cold before it stops you. Take HILL'S Cascara-Bromide-Quinine. Stops the cold, checks the fever, opens the bowels, tones the system. Insist on HILL'S. Red box, 30c. All druggists.
HILL'S
Cascara - Bromide - Quinine

PAR VALUE . . . 98c
What Is YOUR Market Value?
This is the title of a new and important book issued by this bank for the information of partners in business. It contains facts vital to the business stability and life of every partnership. It outlines also a plan of complete protection for the surviving partner and the widow of the deceased partner. If you are a partner in business you should not fail to read this book. There is a copy for you at the office.
American Trust Company
Commercial Savings Trust Investments
Foreign Exchange
RICHMOND BRANCH—Tenth and Macdonald Avenue
BRANCHES: Point Richmond—Twelfth and Macdonald
Member Federal Reserve System
Head Office San Francisco

25¢
—is the right price to pay for a good tooth paste—
LISTERINE TOOTH PASTE
Large Tube
25¢

Richmond Mass Meet Endorses Bay Barrier

Continued from Page 1)
interests of the Sacramento and San Joaquin valleys.

"All we can do now," said Schedler "is to get the Richmond, Oakland and San Francisco districts to tell the state legislature that they have damaged this section of the state as much as they are going to and that we will not stand for a state bond issue for northern California unless this district is taken care of."

The water project for northern California which originally included the bay barrier highly recommended by eminent engineers now includes only provisions for the construction of the Kennett dam on the upper Sacramento river and pumpingstations for conducting water from the Sacramento river to the San Joaquin valley.

Politics Hit

Schedler scored political influences which have now entered the project.

He declared that navigation and fishing interests offered no objections to the dam, declaring that in all probibility the benefits would outweight the disadvantages.

Parr Aids Plan

Fred Parr, president of the Parr Richmond Terminal corporation, following the address which he characterized as one of the most illuminating which he had heard in regard to the water situation in the county, urged Richmond to back the project as it would be of great benefit to this district. He called attention to the handicap faced by Richmond in securing industries through lack of water facilities.

"There is not a handicap as far as the harbor, dredging,, bulkheading trackage and streets are concerned," Parr declared. "If we are to make Richmond the industrial city she has a right to be we will have to provide adequate water facilities for industries. I am back of this bay barrier project and will do all in my power to aid it."

Bull In Motion

E. B. Bull, vice president of the Richmond chamber of commerce told of the appropriation made by that organization to aid in the fight.

"I believe that the bay barrier is all important," he declared. "Not only for the industries and the lands in the straits district but to our city as well."

He presented the motion calling upon those present to endorse the project.

Schedler in his address sketched the history of the Suisun bay district, showing how it had been drained of fresh water by the irrigation projects of the Sacramento and San Joaquin valleys.

His complete address follows:

AY BARRIER—Lead to kuna

In order to appreciate the changed water situation in the counties of Contra Costa and Solano due to the irrigation and reclamation work that has been going on in the Sacramento and San Joaquin valleys for the last 50 to 75 years, it is necessary to analyze conditions before man entered these valleys, and compare them as they existed then with conditions now.

Heavy snowfall and rains occurred in the winter, with a long dry season in the summer. In the spring, large floods came down the Sacramento and San Joaquin. These floods overflowing the low lands of the Sacramento and Delta, formed large natural reservoirs, which, draining off slowly during the summer, maintained the river flow into Suisun bay. This heavy discharge of the rivers made both San Pablo and Suisun bays fresh during the winter. The ebb and flow of the tide gradually made San Pablo bay salt during the summer, although Suisun bay stayed fresh practically all the year around.

Division At Straits

An examination of the vegetation in the tide lands around San Pablo bay and Suisun bay shows that salt water types predominate around San Pablo bay, and fresh water types around Suisun bay, thus marking Carquinez Straits as the point of division between fresh and salt water.

Undoubtedly, late in dry years, Suisun bay became brackish, and there is some evidence that in exceptionally bad years, brackish water extended as far up the river as Antioch. For all practical purposes, however, the water in Suisun bay could be used all through the year.

The cities of Pittsburg and Antioch drank the water from the river from the time they were founded until shortly after 1920, when they were both compelled to seek other supplies. Antioch pumps river water in the winter into a reservoir and uses it in the summer, while Pittsburg depends on wells.

Salt Water Advances

Brown's Island, opposite Pittsburg, and Chips Island, further down, were used continuously as cattle ranges until 1918. Since then, it has been impossible for cattle to live upon them due to the encroachment of the salt water.

The lower part of Sherman Island, opposite Antioch, and the flat lands along the shore of the river near Antioch, which for many years were used for truck gardening, have now all been abondoned.

The cause for this has been the work of man in the two valleys.

Main Factors

The two main factors which have caused the encroachment of the salt water up through Suisun bay into the Delta region are:

First—Reclamation.

Second—Irrigation.

The first works of magnitude attempted in the valleys were reclamation districts. These districts, oftentimes helped by the state and federal government built levees around sections of land near the rivers and kept the winter floods from overflowing teh low lands, sending them quickly to the ocean. As a result of this work, the large natural reservoirs such as existed at Yole basin, around Marysville, and in the delta, etc., no longer retain winter water. This reserve not being present in the summer and early fall, allows the salt water to flow upstream.

The second development has been irrigated in the valleys. Gradually millions of acres of land have been put under irrigation in both valleys—water being stored in the mountains during the winter and used on the lands in the summer.

No Summer Flow

In the San Joaquin river, at the present time, there is no flow in the summer at all—the entire flow being used for irrigation. Even the return flow in the stream is now being appropriated and before many years, unless somethng is done, the Sacramento will be as dry as the San Joaquin.

Started In 1916

Serious encroachment of salt water into the territory around Suisun bay was first noticed in the year 1916. No particular attention was paid to it as the condition was thought to be temporary. However, in 1918, coincident with the tremendous irrigation in the Sacramento valley of the rice fields with their large draft of irrigation water, the condition in this section of the country became acute In 1920 it became so bad that the people in the lower delta, situated above Antioch, found their land endangered from salt water and started the famous Antioch suit with approximately 500 plaintiffs and 500 defendants, and involving the water rights to all water in both the Sacramento and San Joaquin valleys.

Conditions from 1921 to 1923 were not quite so bad, but in 1924, a very short years as far as rainfall was concerned, the salt water came up past Contra Costa county and entered the delta, menacing over 200,000 acres of that fertile country. In this area, at some time during 1924, the irrigators were unable to use the water due to the presence of salt.

Conditions Severe

Conditions at Pittsburg and Antioch were very severe Halfway between these two points for a period of three weeks in 1924, the concentration of salts was just half of the concentration in the Pacific ocean, and tremendous damage was done to the industries municipalities, and irrigators located here.

If additional areas in the two valleys are to be irrigated, unless measures are taken to store and conserve additional water, for each new acre irrigated in the valleys, an acre of fertile land in the delta must be destroyed.

Situated along the shores of Contra Costa and Solaon counties are a large number of industries, attracted to this locality originally by an abundant supply of cheap fresh water. In 1924, the encroachment of salt water into this area caused the water to become brackish, and made it possible for a species of toredo originally brought over from Europe, to infest these waters, with the result that these industries and municipalities, situated here, lost nearly all of their docks and wharves. The Marine Bay Piling committee of San Francisco estimated the damage done in excess of $25,000,000. These wharves have all been rebuilt with new structures protected against the toredo, so that this particular damage cannot reoccur.

Salt Water Loss

However, the salt water being used in these industries causes them losses each year running into hundreds of thousands of dollars. As a result of this, since 1916, a period of 13 years, when the industrial expansion of California has been very rapid, only one new large industry has located in this territory. No new industrial growth of any magnitude can be expected in this territory unless a supply of fresh water is assured.

All of the industries and municipalities located in Contra Costa county and bordering on the Carquinez straits and Suisun bay, are now dependent on wells for their water supply in the summertime. Slowly but surely these wells are turning salt.

The California Water Service company pumping water from the Avon district, is slowly but surely being driven away from the edge of Suisun bay and going further inland for their water. Near Concord, injunctions have been granted restraining them from further pumping.

Supply Limited

The supply to be obtained from wells in this territory is limited and slowly but surely these wells are turning salt and depriving the territory of any possibility of cheap water in years to come.

Unless some means of relief is found, it seems probable that large sections of these two counties have not only reached their maximum development, but that they are now overdeveloped, and will soon approach a situation such as exists in the lower San Joaquin valley at the present time due to overdevelopment of the water supply.

The section around Tulare is now overdeveloped, and unless additional water is brought into this region, lands assessed for the valuation of over $100,000,000 wil lgo back to desert inside of the next 10 years. The only place from which water can be brought into this land is from the Sacramento, and all water taken from the Sacramento into the San Joaquin is an additional drain on the disfrict now menaced by salt water.

Flood Control

The question of control of floods and navigation in the Sacramento river has always been serious. In 1924 the flow at Sacramento on one day dropped to 700 second feet and navigation was seriously impeded for several months.

Since the problem was first clearly recognized 10 or 12 years ago, continual efforts have been made to solve it from a physical instead of legal standpoint. Walker R Young of the U. S. bureau of Reclamation, made a comprehensive survey of the possibility of building a salt water barrier to separate the salt water from the fresh water. The cost of these surveys exceeded $85,000. Approximately $15,000 of this money was raised in the territory below Antioch. He reported that it was physically possible to build a barrier and that it would solve the salt water problem.

Legislature Study

A committee of the legislature was appointed at the session of 1927 and studied the problem for a period of two years.

The industries engaged Thomas H. Means to make a preliminary economic study of the situation and he reported in 1928 in what is known as "The Means Report."

Recommendations

With all this information before them, the legislature, committee, on Jan. 18 of this year, reported to the legislature, and recommended, as a physical solution of this problem, the construction of three great engineering works in northern and central California. The works recommended for immediate construction are as follows :

The Kennett Dam.

A salt water barrier in Carquinez straits.

The building of dams and pumping stations to take water from the Sacramento to the San Joaquin.

The construction of these three works would solve completely among others, the following problems.

Navigation.
Irrigation.
Reclamation.
Litigation.
Flood Protection.
Domestic water.
Control of salinity.
Industrial water supply.
Water for the San Joaquin valley ,etc.

Estimated Cost

The estimated cost of these three works, exclusive of the power plant at Kennett, is $122,000,000, divided as follows:

Kennett Dam $53,000,000.

Salter Water Barrier $45,000,000.

San Joaquin Valley conduit $24,000,000.

As an offset to this, it is estimated that returns from power from the Kennett dam would take care of $45,000,000; that a toll bridge over the salt water barrier would take care of $10,000,000.

It seems certain that the federal government would contribute to a project of this nature, and it also seems no more than fair that any new lands obtaining water from this development, should pay part of the cost of the development. It is questionable whether the people in the San Joaquin valley can pay any of this cost directly.

Small Assessment

However, with the offsets mentioned above, there remains only a balance of between $30,000,000 and $60,000,000 to be taken care of by taxation, and if this amount is authorized with State Bonds over a period of 50 years with interest rate at 4 1-2 percent, it will only be neceessary to assess the area affected between 5c and 10c per $100 assessed valuation on their 1928 basis. Roughly the areas included are the counties north of Tehachapi and north of San Luis Obispo. These counties in 1928 had an assessed valuation of $3,400,000,000. At a cost of between 5c and 10c per $100 assessed valuation, the entire three works can be built and the problem solved in its entirety.

It is seriously proposed at the present time that the Kennett dam, and San Joaquin pumping stations be built, and that the barrier be left for future consideration.

Antioch Supply

The best that is offered from this solution is a water supply at Antioch containing 1,000 parts such salinity that it cannot be used for most industrial, domestic, or agricultural purposes. Boiler water requires less than 100 parts chlorine per million; irrigation water requires less than 250 parts chlorine per million if used continuously.

It is proposed that the industrial plants on the Contra Costa side obtain their water from this problematical supply at Antioch. This, of course, leaves out entirely any of the other uses of water to which these two counties are entitled.

Furthermore, Means, in his report, states that Kennett dam alone without any diversion to the San Joaquin valley, would have been 42 percent deficient in the year 1924. It is now proposed to take one-third of the entire capacity of Kennett into the San Joaquin and still relieve our situation.

Basic Water Law

The basic water law of the State of California is the Riparian Rights Law, under which the territory surrounding Suisun bay is entitled to a reasonable supply of fresh water. In the legal report contained in the report of the Joint Committee of the Senate and Assembly on January 18, the following clause is contained:

"There is no doubt that where water has been taken from a stream and used for five years adversely to the lower riparian owners a prescriptive title to the water thus taken is obtained as against them. It is also established that in case water is taken for a shorter period and applied to a public use with the knowledge and apparent acquiescence of the riparian owners and the rights of the public have intervened, the continuance of the use cannot be stopped, but it may continue, subject to the payment of compensation if demanded within the statutory period.

In summation the following facts stand out.

Carquinez straits was the ordinary boundary between fresh and salt water.

Large parts of Solano and Contra Costa counties have been destroyed for the sake of developments in the great valleys.

The complete solution of this problem is the building of three works:

Kennett Dam.

The Barrier.

The San Joaquin pumping plant.

Kennett dam alone will help the situation.

Kennett dam and the San Joaquin pumping plants, without the barrier, will make conditions worse.

The cost of these three works, if allocated against the people directly and closely indirectly benefited, is between 5c and 10c per $100 of assessed valuation.

The people of Contra Costa and Solano counties have been very patient and have worked diligently with all state and government agencies seeking a physical solution of the problem.

The construction of a salt water barrier is the only project that will restore conditions approximately to what they were.

The problem is too large for local interests to undertake, and must be solved through a state agency.

With the foregoing facts before you, is it any wonder that the people of Contra Costa and Solano counties feel that their patience is exhausted and not understood, and unless relief is granted them now, feel they will be compelled to fight in the courts for the fresh water which nature gave them, and which has been taken away from them to the development of other parts of the state.

Wilbur S. Hoyt Estate Filed

MARTINEZ, April 12.—Petition for the probate of the will of the late Wilbur S. Hoyt, owner of the Richmond Pressed Brick Works, was filed here today by his widow, Mrs. Emma C. Hoyt. Hoyt died on March 22, 1929 at his home in Berkeley Heights. He leaves an estate valued at more than $10,000.

In his will, Hoyt provides that his estate be turned over to the Anglo-California Trust company to be invested and that $50 a month be given to his mother as long as she lives. The balance is to go to his wife and upon her death to his son and daughter.

Peres P. T. A. Has Quilting Session

Members of the home department of the Peres P. T. A. met yesterday at the home of Mrs. H. L. Shackelford, 641 Fifth street, for a quilting session. A covered dish luncheon was served at noon.

A business meeting of the Parent Teacher group will be held at the school next Wednesday.

—RAGS WANTED—
RECORD-HERALD

Candidates In Address Before Stege Club Here

Members of the Stege Improvement club entertained a number of visitors last night at the clubrooms in the home of Mrs. Margaret Gately, 241 Cypress avenue.

Among those present were City Engineer Ed Hoffman, Dr. A. B. Hinkley, incumbent in the coming election, Walter Johnson, candidate for councilman; Mrs. Bernice McCormick, candidate for councilman, Archie Winchcole, a candidate and Claude E. Clark. All of the visitors made short talks.

Steve Angelo, president of the club, presided.

Imogene Nunn Dies In South

Word of the death of Miss Imogene Nunn, 16, a former resident of this city was received from Los Gatos yesterday. Deceased was the daughter of Mr. and Mrs. W. W. Nunn and the granddaughter of Rev. and Mrs. W. W. Nunn, former pastor of the Community Methodist church here. Here father was formerly a Richmond grocer.

JOIN

THE CHAMBER OF COMMERCE

Many new names are being added to the rolls of the Chamber' of Commerce.

Is your name in the list of these new community builders?
A special campaign designed to call attention to the work of the Chamber of Commerce, and offering membership to those not now affiliated, has been in progress for ten days and will continue for another week.

If the committee has not called upon you they may do so within the next few days. Accord them an interview, listen to the remarkable story of the Chamber's achievements and act accordingly.

Membership in the Chamber of Commerce is your pledge to assume your share of the work of community development.

RICHMOND CHAMBER OF COMMERCE

SPORTS

SCHEDULE FOR LEGION JUNIOR BALL LEAGUE MADE

MILLER TENNIS GAMES HELD HERE

Helen Bassom took the measure of Kathryn Sc[illegible] in the finals of the A. Miller Tennis tournament [illegible] at the city hard courts here yesterday. Miss Bassom took two games by scores of 6-1 and 6-4.

In the second Miller game Jeanne Stark defeated Gertrude Kaiser, 6-1 and 6-4. [illegible] defeated Charlotte Wood [illegible] 6-0.

George [illegible] defeated [illegible] 6-0.

Lincoln School Wins Two Ball Games In Loop

Four [illegible] day in the [illegible] matches now being played under the direction of Miss Ruth Hesbey Healy, elementary school athletic director.

Lincoln school girls and boys were victorious in their matches with the Peres school. The Lincoln school girls won by a score of 30 to 11 and the Lincoln boys took a close game by the score of 9 to 5.

The Fairmont and Harding schools split two games. The Fairmont girls won their game 15 to 13 while the Harding boys defeated the Fairmont boys 8 to 1.

Betty Hunn Gets Victory In Net Game

Betty Hunn took the measure of Dorothy Dollard by a score of 6-1 in the Girls' Elementary tennis matches played yesterday. Only one set is played in these matches.

Jean Gerber took two victories by defeating Patricia Radke 6-2 and Phyllis Tendy 6-0.

Relieve Coughs, Colds, Headache, Rheumatism and All Aches and Pains with

MUSTEROLE

WILL NOT BLISTER

All druggists—35c and 65c jars and tubes. Children's Musterole (milder form) 35c.

Better than a Mustard Plaster

Loses Out To Leo

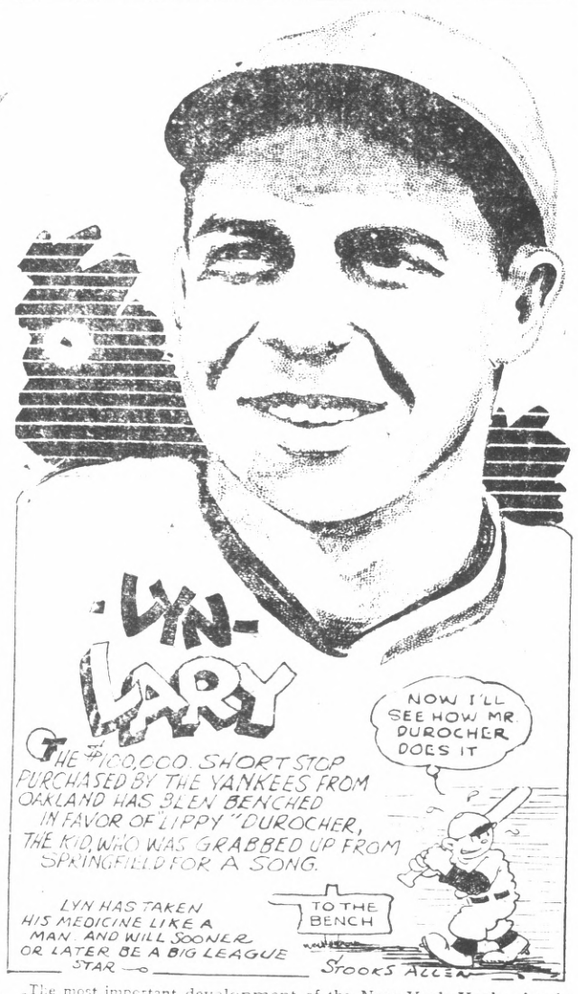

The most important development of the New York Yankees' training season happened in that section of territory between second and third base, commonly called by the sporting gentry, shortstop. Leo "Lippy" Durocher, the fresh and gabby youngster who was picked up from Springfield for almost nothing, has displaced Lyn Lary the $100,000 beauty from the coast at this position.

Lary took the shift in favor of Durocher philosophically, but with no feeling of resignation to a life on the bench. The youngster has plenty of stuff and probably sooner or later will blossom into one of the real shining lights of the Yanks.

Silvia Seawright Beats Benita Ellis In Tennis Matches

Two contest were played in the Earl Tough tennis tournaments yesterday afternoon at the city hard courts.

In the first contest Bessie Delaney defeated Zoe Hollenbaugh, 6-1 and 6-2. In the second game Silvia Seawright defeated Benita Ellis 6-0 and 6-0.

The contest is expected to end April 20.

Your Clothes

cleaned and pressed the modern way. hats a specialty. C. O. D. Cleaners, phone Richmond 683. Cleanatorium, phone Richmond 460.

Army Eleven May Train At Moraga Valley

The West Point grid team may train in Moraga Valley at the St. Mary's gridiron preparatory to their game with the Stanford Cardinals on Dec. 28, according to word received here today.

Formal acceptance of an offer made by St. Mary's college authorities is expected to be made within a few days.

Several other training sites were offered to the Army but the St. Mary's campus, which is off the main roads, is not unlike the training grounds used by the Army at home.

Santa Clara college at Santa Clara has also offered its fields and facilities as did the two country clubs used by Stanford and California.

Argentina Reports 299,839 Machines

Argentina had 299,839 motor vehicles in operation at the beginning of this year, according to the California State Automobile association.

GAMES WILL START SATURDAY ON FOUR RICHMOND DIAMONDS

The Richmond American Legion junior baseball league will go into action here Saturday at four Richmond baseball diamonds, according to W. L. "Doc" Seawright member of the committee in charge of the schedule.

Umpires for the league were named last night. They are:

Santa Fe Field: B. Hecker, Theodore Malianni.

Nichol Field: George Gordon First Street: Ernest Barbier. Longfellow: John Carey.

The schedule for the day was announced as follows:

FIRST STREET

8:30 a. m.—Camelettes vs. Casey's All Stars, Pacific Coast league.

9:30 a. m.—Shubats vs. Baby Lions, National league.

1:30—Redmen vs. Corey Garage, National league.

3:30—Baby Giants vs. Boston Braves, National league.

SANTA FE DIAMOND

8:30—Giants vs. Lincoln, American Association.

10:30—Lightning Bugs vs. Jr. Yanks, American league.

1:30—Washington vs. Rattlesnakes, American Association.

3:30—Lucky Strikes vs. Boulder Crest, Coast league.

NICHOLL FIELD

8:30—Missions vs. McRackens American league.

10:30—Red Stars vs. El Cerrito, American league.

1:30—Fairmont No. 1 vs. California Bears, Coast league.

3:30—Fairmont No. 2 vs. Pirates, American Association.

LONGFELLOW FIELD

10:30—Panthers vs. Lincoln No. 2, American Association.

The names of the players enrolled in the teams are as follows:

PACIFIC COAST LEAGUE

Lucky Strikes—Al Smith, Walter Gillian, Jasper Rusich, Albert Cannon, Joe Phillips, Edward Faust, Thomas Toyota, Valoire Stewart, Julius Schniatmen James Mark, Kent Johnson, Robert Cram, George Jester and Leo Giovanetti.

Boulder Crest Springs—George Duesdicker, George Masons, Alfred Duesdicker, Bobby Robins, William McLaughlin, James Butler, John Hutchings, Gerald Ayres Harold Smertzfelt, George Millovich, Charles Davis, LaVerne Davis Henry Moscszowski and Junshae Agari.

Camelettes—Wilbur Hosmer, Blair Spires, Kenneth Alexander, James Lauten Schlager, Joe Lanz John Keenan, Albert Bottron, Robert Mealman, George Peary, Elven Angell, Patrick MacDonald, Gilbert Golden, Victor Christensen and Athens Rishus

California Bears—Tio Porras, Victor Jorns, Cappy Kramer, John Cox, Elmer Bagely, William Ramsey, Chris Corr, Gene Corr, James Corr, Ed Collins Lawrence Ellison, Norman Robinson, Leslie Farazo and Edwin Crocker

Casey's All Stars.— James Mark, George Toia, Ray McPherson, Jack McKeen, Mellwood Walker, Elton Williams, Willie Traverso, Charles Covell, John Bebich, Sherdon Hurley, Jack Casey and Albert Traverso.

AMERICAN ASSOCIATION

Junior Pirates— Jack Haule Lloyd Pearson, Harry Riley, Arthur McCarty, Jimmie Haule, Irvin Axelson, Wilbur Tulthorp, Kenneth Jackson, Herbert Miller, Lee Nappi Wallace Hansen, Will Fauchnor, Dick Norris and Wesley Raso.

Rattle Snakes—Homer Collins Stanley Rosa, Robert Moore, Aldeo Pratt, Gene Marshall, Herbert Marian, Douglas Salmi, Jean Jacobson, Cecil Smith, Clyde Mason, Howard Brockway, Ernest Melin, Earl Sorenson.

Grant:—Donald Bignall, Harold Tomlinson, Donald Van Der Werff Gordon Campbell, Zenon Allen, Alexander Trolese, Frank Latone, Charles Lee, Fred Miller, Billy Richards, Billy Anderson, Lester Clark, Fred Ball, Chester Clark and Melvin Eulanko.

Fairmont School.—Karl Brown, Joe Dedrick, Orvis Reester, Felipe Salituri, Richard Crester, Vernon Scott, Ernest Estrella, Claude Morris, Kenneth Henson, Forest Dunkle, Everett Reed, Charles Archabold, Elmer McFoggart, Lawrence Grey, Frank Blomberg Lloyd Goldbaum, Robert Tamsbolten, Louis Martinucci, Larence Wells, Jack Willis, James Hall, Sidney Belway, Orvelle Prenowsky, Stephen Douglas, Escol Barnett.

Lincoln School:— Peter Poggio, Eugene Jacobson, John Healy, Alvador Lomeli, Raymond Hastings, Clarence Mackey, Allen Williams, Stanley Rosa, Glen Nylander, George Washborn, Frank Lewis, James Bryan Billy Moore, James Roberger, Bobbie Selzer, Harold Johnson, Charles Stockart, Herman Mellman, Frank Minchaca and Claude Jennings.

Washington—Charles Dutrow, Leonard Smith, Mike Zermeno, Rex Rath, Woodrow Wilson, Roger Kitto, J. D. Vincent, Louis Lange, Russell Christopher, Paul Novorine, George Kelleghan.

Panthers—Edward Martin, Allen Walker, Edward Thomson, Lionel McCarn, Camilo Re, Jack Dorny, Genral Perison, Preston Dover and Harry Holloway.

NATIONAL LEAGUE

Boston Braves—George Weeks, George Deznan, Art Lee, Carl Drexel, James Kenny, Henry Gillen, Mario Garroni, Eugene Robertson, George Miller, Al Browning, Ralph Shallenberger, George Cernevka, John Garside and Carl Murphy.

Baby Giants—Glover Hal, Steve Rusich, Orval Wakefield, Roy Banducci, Frank Williams, Albert Newman, Arthur Reichelt, John Pavack, Feore Loletti, Robert Pictom, Bill Banducci, Ambrose Muzzi J. Henry Ramos.

Corey Garage.— Seth Corey Charles Novisasconi, Reno Passoni Wade McCain, Leonard Coombs, Leo White, Ed Austin, Lino Corazzo, B. Curry, Frank Klobas, Lora Hickok, Raymond Lutz, A. Wilson and C. Cervenka.

Redmen— E. Rogers, L. Transue, L. Scarsela, R. San Miquel, B. Shamshire, D. Flynn, H. Dalton L. Vall, G. Lemon, M. Barkett, M. Sanfilippo, E. H. Miller, E. Masek and J. Pabich.

Shubats— Charles Pickering, Jerry Collins, Emeric Baxter, W. Outman, Robert Humphrey, Nelson Housinger, Raymond Juillerat John Shubat, Louis Beda, John Robach, Carl Paulsen, Clarence Matteucci, Albert Schneider, and Robert Crukoff.

Baby Lions.— Jimmy Locke, George Orr, Albert Toia, John Millovich, Joe Protcau, Joe Duesdaker, John Caviggia, Ali Blazen, Felix Szymanski J. Garlette and J. Baldo.

AMERICAN LEAGUE

Red Stars— Charles Quinting, Ralph Seaton, Ernest Kuchan, Arthur Werner, Bob Robbins, L. Phillips, Melvillo Garoutte, Chester Chappell, Preston Dover, Carl Johnson, Robert Patrick, Tommy Nee, Walter Hattich, Carl Serard.

El Cerrito Ruf-Necks— Mario Bonini, John Noe, Eugene Guidia, Frank Nicoli, Mnoldo Coppi, Fred Villolovos, Frank Ciapponi, Wilse McCutchen, Frank Guidiei, Juan Lauesence Souza.

Junior Yanks—Ellard O'Brien, Ward Tinker, Pragus Aulia, Carlo Canelli, George Perkins, Edmund Contreras, James Hurley, Medford Miller, Philip Carlin, Darrow Sutton, Edward Villagran, Russell Tackley, George Terek, Fred Sueyraz.

Missions.— Charles Borghi, George Covell, Henry Coulon, Jason Cox, Perry Wheeler, Edward Crocker, Adrian Newcomb, Dale Bernard, Robert Ausfahl, Mulby Page, Harry Crooks, Peter Beebichm, Biagio Cizetta.

McRackens— Frank Ausez, Donald Follett, Wayne Jackson, William Brandau, Clayton Bowles, Walter Bradbury, Stephen LeGault Roy Corr, Willie Shianick, C. Santella, Gordon Williams, J. McGill, Clarence Vaughn, James Thorne.

Lightning Bugs.— Clarence Williams, Bill Watkins, Robert Drexal, Erwin Welch, Marieno Hernandes, Jack Ward, George Shaw, Francis Logan, Ernest Nevis, Bud Lewis, Menuel Lemos, Richard King.

Going Great Guns

There were many many baseball fans last year that thought that Freddy the Lindstrom was robbed when the National League most valuable player award was given to Sunny Jim Bottomly. From the looks of things during the Giants' training games, the disgruntled admirers of Freddy will have nothing to worry about when the next award is handed out. Lindstrom has been clouting the ball and has made it plain that they might as well hand over the prize to him right away.

There are not many fans who will soon forget the way the young Giant third sacker, by his terrific hitting and marvelous fielding kept the Giants right up in the pennant chase all by his lonesome, after the pitching staff had stumbled.

Indoor Net Champion

SARAH PALFREY, national indoor tennis champion, pictured defending her title at Longwood Cricket Club, at Brookline, Mass.

14,647 Cars In Humboldt County

Humboldt county's motor vehicle registration at the beginning of this year totaled 14,467 reports the California State Automobile association. Of this total 12,428 were passenger cars.

ANGELS RALLY IN NINTH TO BEAT OAKS

SAN FRANCISCO, April 11—(U.P.)—For the first time since the Pacific Coast league started two and a half weeks ago one team, the Los Angeles Angels, held a substantial lead of the circuit tonight.

The Angels beat Oakland for the second straight time today, the score after a ninth inning rally by Los Angeles being 6 to 4. Thus they moved a game and a half ahead of Sacramento, a team that took its third straight defeat from the San Francisco Seals by a score of 12 to 5.

San Francisco's Missions beat Seattle, 6 to 1 and Portland could not play against Hollywood on account of wet grounds so the Missions, Oakland and Portland were tied for third place, a short distance behind Sacramento.

PACIFIC COAST LEAGUE

	W.	L.	Pct.
Los Angeles	11	5	.688
Sacramento	10	7	.588
Oakland	9	1	.563
Portland	9	7	.563
Missions	9	7	.563
San Francisco	7	9	.433
Seattle	5	11	.313
Hollywood	4	11	.267

YESTERDAY'S RESULTS

San Francisco 1, Sacramento 5.
Los Angeles 6, Oakland 4.
Missions 6, Seattle 1.
Hollywood at Portland, rain.

HOW THE SERIES STAND

San Francisco 3, Sacramento 0
Missions 2, Seattle 1.
Los Angeles 2, Oakland 1.
Portland 2, Hollywood 0.

TODAY'S GAMES

Sacramento at San Francisco.
Oakland at Los Angeles.
Hollywood at Portland.
Missions at Seattle.

NEXT WEEK'S GAMES.

Oakland at San Francisco.
Missions at Portland.
Sacramento at Los Angeles.
Hollywood at Seattle.

Poland Has 27,000 Cars

Poland had 27,000 motor vehicles in operation at the beginning of this year, according to the California State Automobile association.

Feen-a-mint

The Laxative You Chew Like Gum

No Taste But the Mint

At Druggists—15c, 35c

We want the small depositor to feel as much at home here as if his balance were several thousands—and we hope some day it will be!

First National Bank

IN RICHMOND

Macdonald Avenue at Sixth Street

Member Federal Reserve System

Safe Deposit Boxes Rent for $3.00 Per Year and Up.

DOROTHY DARNIT — By Charles McManus

Advertising Rates

CLASSIFIED ADVERTISING RATES

—:-:—

2c Per Word Per Day
Minimum Charge 35c

—:-:—

CLASSIFIED INDEX:

—:-:—

1. Lodges and Meeting Notices.
2. Lost and Found.
3. Special Notice—Personals.
4. Help Wanted—Situations Wanted.
5. Automobiles.
6. Business Directory.
7. Business Opportunities, Investments.
8. For Rent—Rooms, Houses, Lost and Found.
9. For Sale—Miscellaneous.
10. Wanted—Miscellaneous.
11. Real Estate for Sale.

1—Lodge and Meeting Notices

KNIGHTS OF PYTHIAS — Richmond Lodge, No. 13 meets every Wednesday night at K. of P. hall, 5th St. near Macdonald. Visitors always welcome. H. C. Donnelly, C. C.; F. G. Blackhart, K. of R. and S.

ST. ANDREW'S SOCIETY — of Richmond and District —Meets second and fourth Wednesday at 8 p. m. in Richmond Club House. Scottish visitors are always welcome. Pres. W. J. MacDonald, 2217 Nevin ave. Phone Rich. 1553. See Geo Smith, 1831 Roosevelt avenue.

RICH. AERIE NO. 354 F. O. E. meets every Tuesday at 8 p. m. at the W. O. W. hall, 7th Macdonald. Felix Baptisti, W. P. Phone Rich. 1008 W. W. McChristian, Secry. Phone Rich. 1085. A. G. O'Loan, 2031 Barrett Avenue, Phone Rich 443.

8—For Rent—Rooms, Homes, Apartments, Flats.

FOR RENT A ONE-FLAT; GARAGE. Central location. Rent reasonable. Apply 135-17th St. 3 21 3t.

FOR RENT FURNISHED FRONT room, private family; 919 Seventh St. 3 30 3t.

FOR RENT—FURNISHED FOUR room bungalow, garage, near Nystrom School, reasonable. 221 South 12th St. 4 11 6t.

FOR RENT—2 and 3 ROOM FURNISHED apts. Light, water included. Large front room, hot and cold water. Mrs. Chancelet, 227-16th St. Phone Rich. 819-W. 3 29 12t.

FOR RENT — 5-ROOM HOUSE with high basement and garage $25.00. 229 S. 4th St. Key at Grocery, 6th and Florida. 2-24-6t.

FOR RENT — 4 ROOM HOUSE, high basement, large lot and garage, $22.50. 121 S. 3rd St. Key at Grocery, 6th and Florida 3 27 6t.

FOR RENT—FOUR ROOM MODERN cottage. Will remodel to suit tenant. Inquire 325-8th St. 3 29 6t.

FOR RENT—3 ROOM APARTMENT, lights, water, garage. 614-17th St. 4 4 6t.

FOR SALE OR EXCHANGE— 5 lots in San Francisco will exchange for lots in Richmond. Address owner W. B. Penland, 2729 Clinton Ave., Richmond. 2-24-3t.

11—Real Estate For Sale

Paulsen's TIPS!

FOR SALE OR LEASE
25 ft. lot on 17th St. next to the Santa Fe Track. Sale price $700 or lease $5.00 a month.

6 ROOM HOUSE FINE LOCATION - $3500
Has hardwood floors, fireplace, three bedrooms, 1½ lots. High and dry. Garage. Shrubbery. Fences and outhouses. An exceptional buy. Easy terms.

4 ROOM HOUSE CLOSE IN $2900
Neat, modern bungalow, large lot, garage, fireplace, lawn. About three blocks from Macdonald. $350 down.

12TH ST. HOME—ONLY $3750.
Well built 5-room home. Rustic finish and in good condition. Garage. High and dry. 40-ft. lot. Good neighborhood north of Macdonald. $450 down—$37.50 a month.

PAULSEN REALTY SERVICE REALTORS
California Theatre Building
Telephone Richmond 825
Night Phone Richmond 2011-J

FOR RENT—FURNISHED 3-ROOM house and one seven room house. Inquire 712 Macdonald Ave. 2 2 6t.

WATSON'S BARGAINS

50 Ft. lot on 31st Sa. $475.00
50 Ft. lot on 41st St. $550.00
50 Ft. lot on 42nd St. $750.00
1202 Macdonald Ave., Phone Rich. 180

11—Real Estate For Sale

FOR SALE STAR ROADSTER good condition. $65. Also breakfast set, gas range, rug and vacuum, almost new. 2838 Clinton Ave. 3 27 3t.

CHEAPEST LOT IN TOWN

Corner Costa and 20th St. 50x100 clear. For sale $400. Terms if desired. See it then write Fred J. Horlach, 900 Bay St., San Francisco. 3 17 12t.

FOR SALE TWO COWS, YOUNG good milkers, picket broken, TB tested, also seven pigs. Telephone Rich. 1863-W. 3 29 6t

FOR SALE — 5-ROOM MODERN stucco house, garage. Cor. lot 40x90. $500 less than cost. No down payment if security is given for equity. 2103 Barrett avenue. 3-30-12t.

Wanted

WANTED—GIRL FOR GENERAL housework. Must stay nights. Phone Richmond 2396. 5 8 2t.

TRADE—WANT TO TRADE OAKland property for Richmond property. Call after 3 o'clock. 156-6th St. Richmond 3 30 6t

GIRL DESIRES STEADY OFFICE work, 4 years general experience, knowledge of books, typing, comptometer, start at $80. Address Box "E. P." care Record-Herald. 2 27 tf.

PAINTING, PAPERHANGING, TINTING, Day or contract First class work. Very reasonable. Small jobs a specialty. G. H. Brentner, 2123 Roosevelt Ave. Phone Richmond 1973-M.

11—Real Estate For Sale

Our New Branch Office
854 SAN PABLO AVE.
Albany

We are now specializing in general real estate in Berkeley and Albany and are in a position to give the same service in this section that we have given in Richmond during the past twenty years.

M. A. Hays Company Realtors
OFFICES
2216 Macdonald Avenue, Rich. 898
476 San Pablo Avenue, Rich. 1464
Tulare and Barrett Aves. Rich. 854
and
Oakland

E. B. Bull Company
SPECIALISTS
Business and Industrial Properties
General Real Estate
Insurance

—Realtors—

Members
Richmond Real Estate Board
California Real Estate Association
National Real Estate Association

9—FOR SALE— Miscellaneous

RADIOLA 25—EQUIPPED WITH indoor aerial and Philco charger, in good condition, just plug into your electric light socket, a bargain for some one at $54. Address Box "M G" care of Record-Herald. 1 17 tf.

COATS, DRESSES, FURS and fur coats. Factory samples, size 14 to 54. Huge stock. Dow's Wholesale Rms. 133 Kearney, bet. Sutter. Rm. 306. S. F. 2-1-4t

OWNER WILL TAKE RICHMOND lot as first payment on beautiful new 5-room home, center of restricted high class property in Hayward district. Give particulars. RECORD-HERALD Box CPM 333. 3 30 6t.

FOR SALE OR TRADE OAKLAND 9-room home, center of Oakland; trade for Mt Cerrito, Richmond or San Pablo. Owner 1127 Linden St., Oakland. 4 6 6t.

FOR SALE OR TRADE- NEW 5-room stucco bungalow near High School. Phone Richmond 290. 4 9 3t.

LOST AND FOUND

LOST—SACK OF SEA ISLAND sugar, between Macdonald and Santa Fe track on Fourth street or on Ohio between Fourth and Third streets. Notify 438 south Third street or return and get reward. 4-8-2t.

LOST—EASTMAN KODAK BETWEEN Winehaven Road and 885 Contra Costa Ave. Berkeley. Phone Ashberry 0211. Reward. 4-11-3t.

HEMSTITCHING

Hemstitching done promptly by competent operator at regular prices. 5c yd. for cotton; 10c for silk. Singer Sewing Machine Shop, 267-10th St. 4 11 1mo.

Cleaner homes with less work

BRIGHT clean floors and gleaming woodwork — they are so quickly gotten now. O-Cedar always "cleans as it polishes." Get an O-Cedar Polish Mop and a bottle of O-Cedar Polish today, and, at little cost, the secret is yours. At stores everywhere. O-Cedar Corp'n, Chicago, Ill.

O-Cedar Polish

MURINE FOR YOUR EYES
Night and Morning to keep them Clean, Clear and Healthy
Write for Free "Eye Care" or "Eye Beauty" Book
Murine Co., Dept. H. S., 9 E. Ohio St., Chicago

11—Real Estate For Sale **11—Real Estate For Sale**

EXQUISITE SPANISH TYPE BUNGALOW

Beautiful reception hall, five rooms and breakfast nook, detached bath. Extra large closets and large garage. The floor plan found only in homes costing around $9500.00. Near school in very desirable location. This is priced for quick sale at $5000.00, and easily the best buy in Richmond. To appreciate this beautiful home, inspect it while it is under construction. Shown by appointment.

BURG BROS. INC.
RICHMOND PIONEER REALTORS
Burg Building
23rd and Macdonald Phone 730

Now Is The Time To Buy

Real Estate in Richmond, Either a Home Or As An Investment

Macdonald Avenue is now and will always remain the Main business street. I have several large lots only one, two and three blocks from it on both sides between 6th and 16th streets.

Buy one and I will build a home to suit you, and sell it to you on easy terms, or cheap, for cash. Save time by walking to and from your work. They are sure to increase in value. This kind of property has made the greatest fortunes for many conservative investors.

A SPECIAL OFFERING

Owner having moved old house off of lot 50x112½ it now has gas, water and sewer mains in from front to back; also a good garage. Some fruit trees in back yard and two large palm trees in front yard. Located on 17th St. North, 2 blocks from Macdonald avenue. Price very low as owner needs money. Come and let me show you this lot and I will surprise at the low price.

50x112½ So. Side of Bissell between 11 and 15 Streets.
75x112½ West side of 11th Street, near Bissell Ave.
75x112½ Northwest corner of 14th and Chanslor Avenue.
75x112½ East Side of 13th, between Bissell and Chanslor. Fine location for apartment house, or for 2 residences.

GEO. W. McPHERSON Real Estate Insurance Licensed Broker
Exclusive agent for the Overland Tract
607 Macdonald Avenue Richmond, Calif.

TILDEN LUMBER CO.
E. M. TILDEN, *President*
PRICE :-: QUALITY :-: SERVICE
OFFICE AND MILL
15th and NEVIN, RICHMOND, CALIF.
PHONE RICHMOND 81
Yards: Oakland, Berkeley, Richmond, Crockett

7—Business Opportunities. Investments.

ZEB KNOTT
Certain-Teed Paints, Varnishes and Enamels.
All Grades of Wall Paper
PAINTING AND PAPER HANGING
319 North Seventh Street
ALL WORK GUARANTEED

"LET MAYER DO IT" IF YOU want your old suit made like new. Phone 452; cleaning, mending, repairing, or pressing. Work called for and delivered. Mayer's American Cleaning Works, 1116 Macdonald Avenue 4 11 1t

LOS ANGELES, CALIFORNIA
HOTEL LEE
WM. B. CLARK, PROPRIETOR
NINTH AT FIGUEROA ST.
Phones 107-43 Sec 1007

Service, not unlike a well appointed, generously conducted home, without ostentation.

Commercial-Residential
Location central and unexcelled Modern European

Rates $1.50 without Bath, $3.00 Up with Bath

William Best Clark, Proprietor

GARAGE ADJACENT

Sales People Wanted

Wanted, sales people for day or evening work placing MAJESTIC radios in homes of prospective buyers. No obligation to buy. Excellent pay. Call and see us. The Majestic Radio Shop, 1529 Macdonald Ave. 3 27 6t

THE RECORD-HERALD
RECORD HERALD

THE BEST IS NONE TOO GOOD
That's Why We Recommend
KELLY SPRINGFIELD TIRES
Cost No More Than Other TIRES
JOHNSON TIRE SERVICE
LUD JOHNSON
262 Fourteenth Street

FURRIERS

Remodeling and repairing. Fur collars and cuffs to match your coats. Richmond Fur Shoppe, phone Richmond 473, 602 Macdonald avenue. 1 26 tf.

HOTELS

A MERCHANTS LUNCH UNEXcelled any where, served in our Coffee Shoppe 50c; Dining room, 65c. Permanent rates upon application. New Hotel Carquinez.

HARDWARE

FISHING TACKLE — —Everything for fishing, golf, tennis, the hunter and the athlete. Armstead's General Hardware, 734 Macdonald. Phone 30.

J. Winifred Stidham
Insurance-Loans-Conveyancing
210 Washington Avenue
Telephones 868 or 920

OAKLAND Shopping Guide for Richmond People

"Visit These Stores When In Oakland"

Amusements

JUST FOR FUN HADES CAFE. Dine, Dance, French and Italian dinner specialties. 461-12th st., Oakland. M. Marbin, Prop.

Furniture

WICKER furn. repairing, stain of cane seats, baby carriages. Western Wicker Works, 3135 San Pablo ave.

Bicycles

COLUMBIA, Pierce, Cadillac, Hartford. Bicycle and motorcycle repairing. Lowest prices. C. P. Salomon, 472 12th st., Oakland.

All Purpose Paints

OIL PAINTS $1.00 per gallon. Regular Price $2.00. Cut Rate Army & Navy Store, 615 Washington St., H. Alexander, Prop.

Baby Chicks

Thoroughbred Stock. Lowest prices. Lyon & Buckeye Brooder, Garfielder, 625 Washington St., Oakland.

Jazz Piano

Tune In On KLX every night 7.30 to 8.30. EDNA FISHER, artist, presented by CHRISTENSEN, School of Popular Music, (established 1903) 2815 Telegraph Ave. Phone Piedmont 1621.

Wallpaper and Paint

WALLPAPER SALE 100,000 ROLLS 2000 rolls sidewall 2c roll with border at 5c yd; 100 patterns at 5c to 15c roll; 200 patterns at 15c to 50c roll; 30,000 rolls 20 inch Imperial, etc. at 10c to 50c roll; Varnish tile 20c roll; Special ceiling 5c roll; big selection of Breakfast room designs. Buy wallpaper with 12½c lb. Special prices on Double hats of sidewall.

Flat white $1.95 gal. White enamel $1.95 gal. Floor enamel $2.10 gal. Goodrich paint (about 50 gals. in 3 shades) 90c gal. Outside white $1.35 gal.

D. J. CANTY CO.
958 16th St - Oak 6957
(1 Block west of Market Street)
Oakland

Office Furniture

Desks - CHAIRS TABLES FILES Bought and Sold. Parish Desk Exchange, 562 11th St., near Clay.

Musical Goods

FREE SAX & CLARINET REEDS. Buy one and get one free. Broadway Music House, 1911 Broadway, Capwell's Block. Buy-Sell-Exchange. New and Used Musical Instruments. Next door to Hades.

Picture Frames

All Sizes up to 11 by 14 inches. Glass included $1.00 each. SAAKE'S Cor. 16th & Clay, Oakland.

Shoe Repairing

GEAYS SHOE FACTORY Specials: PANCO and COMPO Half soles for men and boys, 95c. Men's Leather Full Soles 75c. Ladies' Leather Half Soles 50c. Men's Rubber Heels 75c & up. Ladies' Rubber Heels 50c & up. Men's Leather Heels 50c. Mens & Boys' Leather Uppers 75c up. REMEMBER OUR PRICES ARE ALWAYS LOWEST. Geays Shoe Factory, 1058 San Pablo Ave., Oakland, Calif. Established 24 years.

Chesterfield Suites

Buy direct from the Factory and save. Open Evenings. MAYMAR CHESTERFIELD SUITE $99 $10 DOWN $10 MONTHLY. Royal Upholstery Company, 1311 Clay street, Oakland.

Sewing Machines

RENTED $2 month, delivered. For sale at cost to $35 terms. Sewing Machine Exchange, 555 17th st., Oakland. Phone Lakeside 7182.

Business Colleges

THE MARION MADSEN SCHOOL for boys, 559 Sixteenth St., Oakland, California. Phone Lakeside 4219.

GALLAGHER MARSH The school that makes each student individually. 559 14th St., Oakland, California. Phone Oakland 1165.

Herbalists

FRANK WONG HIM, Leading herbalist 1127 Market st., Oakland. Telephone Oakland 4755. "Herbs for Every Ill."

DON WOO HEER Specialist. All ailments. Consultation free. 661 14th st., near Clay. Phone Oakland 1241.

DR. WONG HIM 2021 Webster st., Oakland office hours 10 a. m. to 1 p. m. 2 to 6 p. m. Phone Lak. 5429.

Mattresses

BEAR MATTRESS CO. MATTRESSES made over, $3. New covers $2.50 and up. Day service. 2224 Fruitvale ave., near San Pablo ave. Piedmont 3328.

Wicker Furniture

Repaired - Enameled - Reupholstered. Prices quoted. Art Rattan Work. Ex-Cell-Co. 8 24th Avenue. Phone Fruitvale 1122.

Rug Weaving

A. B. C. CARPET CLEANERS. Carpets weaved on the floor. Rugs woven, fully moth- and dust-proofed. Call 2 San Pablo Ave. Phone Humboldt 5916, Oakland.

Men's Clothing

The better kind Hand Tailored, ready to wear clothes for $35. Will tailor, when want to save "Your Choice Account Invited" JOHNSON'S Exclusive Men's Store, 1209 Broadway, Oakland. Opposite Oakland Hotel.

Eye Specialist

EYES TESTED BROKEN LENS DUPLICATED. Optician on premises. Chas. H. Lee, 441 14th Street, Oakland.

Cloaks & Suits

COSTUMES, 10th & Clay sts., smart dresses, coats and chic millinery, with convenient extended payments.

Radios

RADIO Clearing House. Radios $5 up. Guaranteed. Open evenings. Phone Glencourt 9000. 1016 Broadway, Oakland, Calif.

COMPLETE YOUR SET by A. C. and save power. B Eliminator and A Delt the cost. Sig. Al Mack, 1418 Clay st., Oakland. Phone Lakeside 2192.

MUSICAL INSTRUMENT REPAIRING. Factory methods. Any repairing musical. A. B. Carpenter, 515 18th st., Oakland. Phone Lakeside 2192.

Sporting Goods

DINSMORE BROS., 1127 Franklin. Fishing tackle, guns, gun repairing, sport clothing, golf equipment.

Piano Tuning

Sherman, Clay & Co.
TUNING, action and repairs by expert. Reasonable rates. Estimates free. Phone Lakeside 6700. Let us quote.

TUXEDOS

SOLD AND RENTED SPECIAL complete outfit $22.50. Opposite Chanslor Theatre. 562-12th St., Oakland. Phone Lakeside 4254.

Vacuum Cleaners

Sold, rented, repaired. Electric Sweeper Co. Guaranteed recondition machines. Walker, 638 14th st. Oak. 1758.

Bedroom Sets

DINING ROOM SETS Chesterfields. Guaranteed lowest prices in the city. H. C. Yost Furniture Co., 1911-17 San Pablo Ave., Oakland.

Singing Canaries

GUARANTEED $5.00 each. Cages, Gold Fish Aquariums. Heney & Harris, 1913 San Pablo Ave. Phone Oakland 2510.

Luggage

LEATHER GOODS of All Kinds Repairing and Specialty Work. Dog Supplies. W. A. HERMLE, 1021 Broadway, Oakland.

Chesterfield Sets

With or without beds. Easy terms. Neveu Furn. Co. R. H. Chess, formerly Bal Co., 512 14th street, Oakland.

CHRONIC CASE OF SORE LEG; LIMB TURNED BLACK; AMPUTATION FORESTALLED BY FONG WAN HERB

Oakland, Cal. July 10, 1928.
To Whom It May Concern:
About 15 years ago I underwent an operation that left my leg in an ulcerated condition from which I suffered a great deal. I tried with many herbs and got no relief. One wanted to amputate the leg, another wanted to amputate it.
About two and one-half years ago my leg turned black and I was not able to wear a shoe. A friend told me about Fong Wan, so I consulted him. After following his instructions as to diet and taking the herbs that he compounded now after eleven months my leg is in normal condition, and I am in perfect health.
MRS. MARY RUTH
66 Monte Vista ave., Oakland, Cal.

FONG WAN
Eminently Successful Herbalist

People who wish to learn more about Fong Wan's knowledge of herbs and methods of healing should get his new book free at his office or mailed to any address upon receipt of 10c postage.

Fong Wan Herb Co.
576 TENTH ST., OAKLAND
Consultation free. Oakland 2767
Hours 9 to 7 daily, 9 to 12 Sunday

Buyers' Guide

ICE

A CAKE OF ICE NEVER GETS out of order. We deliver daily. Ice depot service for your convenience 500 Macdonald Ave. Richmond 400. Delivery Phone 53.

SALARY LOANS

$10.00 TO $50.00 QUICKLY
To The Many Workers

Rates lowest. No security, no publicity. Best and most private terms. What National banks do for big business, we do for the man or woman who works.
H. L. DRAKE,
607 Macdonald Ave.

BUILDING AND LOAN

6% On Your Account
Funds invested in first trust deeds on Richmond real estate under state supervision.

CALIFORNIA GUARANTEE BUILDING & LOAN ASSOCIATION
H. A. Johnston, Mgr. Rich. Office 6th & Macdonald. Tel. Rich. 352

BUILDING MATERIAL

FOR COAL, WOOD, GRAVEL, LIME and plaster Phone Rich. 262. We are exclusive agents for "Locklath," the fireproof wall board. E. L. Higgins Co. No. 2 Sixth street.

GARAGE

FREE CRANKCASE SERVICE Night storage $500 a month, day $3.50 month. Parking 25c. Repairing and service. Carquinez Garage, 920 Nevinave Ave. Phone Rich. 1944.

MONUMENTS

"MARK EVERY GRAVE" Farmson Monument Works, Memorials, at Sunset View Cemetery, 81 Cerrito. E. W. M. Evans & Sons, Props. Telephone Berkeley 5105.

WHOLESALE HOUSES

CIGARETTES — $1.13 A CARTON. All bar goods, 24 in a box, 74c. Sugar, market price today $6 sack, market very strong. Gums 58c. Cash and carry. Extra charge for delivery. Richmond Wholesale company, open 12 to 7 p. m., 1212 Macdonald ave. Phone Rich. 1217.

SIGNS

Arnold SIGN CO.
127 11th Street
Phone Richmond 2227-J

COAL

On your next order of coal let us deliver Colorado Gem. It is hot and clean with no soot. Sold only at

LAMBRECHT'S
2207 Macdonald Avenue
Phone Richmond 1058

READ IT FIRST IN THE RECORD HERALD

Ca Tales by Pusey

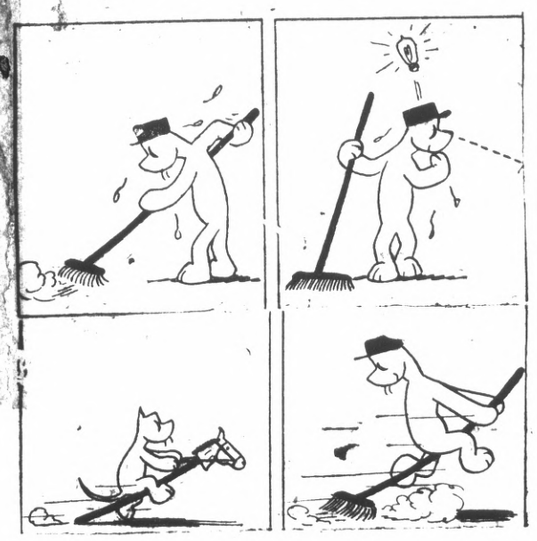

TUBBY. High Finance.

CALLES BLAST PLOT PROBED

MEXICO CITY, April 11.—UP—Mexico City garrison officials were investigating tonight an alleged plot to assassinate Plutarco Elias Calles, former president and emergency minister of war. A group of men and one woman were said to beinvolved in a plot to dynamite the minister of war's train in the Torreon region.

The rebel generals—Marcelo Caraveo, Gonzales Manzo and Roberto Cruz—were incriminated in the scheme by documents found in a hotel room occupied by a man named Santiago Perez, authorities said. Perez escaped before police arrived to arrest him, it was understood.

The plot to dynamite Calles' train apparently was scheduled to materialize as the minister of war was en route from Torreon, on the north central front, to take charge of federal troops movements against rebels on the western front in Sinaloa.

Youth Released Faces New Trial

FAIRFIELD, April 11.—Elmer Shoop, youthful bandit who was on a posse near the Carquinez bridge on Feb. 19, was released today having been granted probation yesterday afternoon. He faces a charge of burglary in Washington.

Probation was granted by Judge W. T. O'Donnell on provision that the youth return to his home in Watcom county, Washington. The youth, when he appeared in justice court here, acted as his own attorney and succeeded in having his case transferred to the juvenile court.

He will be taken to Bellingham, Wash., by Sheriff [illegible] where he will [illegible] burglaries which he is said to have admitted.

Wife Throws Red Hot Iron At Mate

LAPORTE, Ind., April 11.—UP—His wife threw a red hot flat iron at him, William R. Weidmar alleged in filing divorce proceedings here.

Six Injured In Southern Wreck

WRECK of Ponce de Leon, crack Southern railroad express, at Stockbridge, Ga. Six were injured when four Pullmans and diner were derailed and turned over.

Old Timers' Music Tonight

The [illegible] Social hall of the First Baptist church there [illegible] will be given a [illegible] concert [illegible] group of [illegible] playing old time music, dancing. In some of the numbers a group of five or six playing banjos, guitars, harmonicas and fiddles will play together.

For those who love the old time tunes of other years this should be an interesting and entertaining concert. No admission will be charged and the public is cordially invited to be present and hear it.

Reports Victory

GENERAL M. M. ACOSTA, federal leader, telling President Emilio Portes Gil, of Mexico, of the former's victory against the rebels in recent battle.

Pittsburg Man Drowns In Bay

PITTSBURG, April 11.—swept from the deck of a fishing boat at the junction of the San Joaquin river and Suisun bay, Joe Russo, 772 fisherman of Pittsburg, was drowned this afternoon. The aged man was struck by a swinging boom.

Vincent Cardinalli, his fishing companion, made an heroic effort to save the aged man from the waters. Cardinalli came to Pittsburg and reported the tragedy to the authorities. Chief of Police Charles Sanders and a crew of men dragged the river for the body. Russo is survived by a widow and eight children.

Swedish Woman First To Win Engineer Degree

STOSKHOLM, April 11.—UP—Sweden's first woman electrical engineer, Miss Greta Westberg of Stockholm has just received her degree here. She has been employed for some time by the Stockholm Electric Power company. Her two brothers were graduated as civil engineers at the same time.

Wooden Leg Used To Carry Liquor

STOSKHOLM, April 11.—UP—Using a wooden leg as a cache for smuggled liquors, a Stockholm rum runner has long managed to elude the police. Although the authorities suspected him of importing illegally small quantities of spirits, no bottle was ever found on his person after his many visits on board foreign ships.

One day, however, the smuggler became involved in a fight on the dock, and he took off his artificial member, intending to use it as a club. This carelessness cost him his freedom, because when he swung the improvised weapon in the air, a bottle fell out.

Monkey Poison To Halt Pests

ZAMBOANGA, Philippines, Apr. 11.—(U.P.)—Have you more monkeys than you need?

An appeal to people who presumably have is published in the advertising columns of the Mindanao Herald.

Plantation owners are advised that the advertiser can furnish, in large tins, a brand of poison "absolutely guaranteed to rid the plantation of wild pigs and monkeys."

Local Company Reincorporated

MARTINEZ, April 11.—Dissolution of the Pacific Minerals Co., of Richmond, was asked today in a petition filed in the superior court of Contra Costa county. Charles Renwick is president of the company.

Renwick stated that the company had been reincorporated under the title of Pacific Minerals Company, Ltd., under the laws of Nevada and the old California company had been dissolved in the new incorporation plan. The company operates non metalic mines and quarries in Nevada and other states. It is capitalized at $500,000.

Directors of the corporation now being dissolved are Larkin Younce, K. A. Williams, Malcolm Stewart and T. H. DeLap. The same directors have been named for the new firm.

Napa Judge To Occupy Bench

MARTINEZ, April 11.—Superior Judge Percy King of Napa will sit on the superior court bench here four days a week during the illness of Superior Judge A. B. McKenzie, it was announced here today. Judge King will come here Tuesday to hear a jury case.

Downer Named Chairman Of P. I. Day Fete

E. M. Downer, president of the Mechanics bank of Richmond has been named chairman of the Phillippine Day committee, according to information received here yesterday from Gen. J. G. Harbord of New York.

Phillippine day will be held here May 1 for the purpose of honoring the memory of the late Gen. Leonard Wood in establishing greater facilities for scientific research work among the lepers in the Phillippine Islands.

More than 2000 cities in the United States have responded to an appeal from the trustees of the Leonard Wood Memorial to complete a fund of $2,000,000 necessary to relieve the acute conditions of the leper colony. Local committies throughout the country are receiving contributions toward the funds. Contributions will be received at the Mechanics bank here.

DR. ANGELA MILLEDGE
CHIROPRACTOR
PHYSIOTHTERAPY
Office hours 10 to 12 a. m. 2 to 4 p. m. Evenings, Mon. Wed. Fri. 7 to 9
Residence 2315 Preble Avenue
Phone Richmond 1771

Read's 8th STREET DEPARTMENT STORE
On 8th St., Near Nevin Avenue
Checked Ginghams
25c yard
Large and medium-sized checks; all the Wanted colors; used for drapes, as well as for dresses. Nationally-known brand; 32 inches wide; 25c a yard.
We also have the regular 19c Checked Ginghams; Now 15c yard.

Music Club Gives Program

The Richmond Music club, under the direction of Mrs. Ralph Seeger and Mrs. Irma Randolph presented the program at the weekly concert of the Roosevelt junior high school yesterday. Four selections were presented by the club.

Mr. H. O. Ellis is in charge of the concerts which are held each week at the school.

NEW TODAY

FOR RENT—Four room furnished flat, garage, water and light free. $25. 1824 Nevin Avenue. 4 12 3t.

FRIDAY and SATURDAY

Dole's Honey Dew Pineapple, fancy sliced, No. 2½ cans 2 for	49c
Dole's Honey Dew Pineapple, fancy sliced, No. 2 cans	22c
Dole's Honey Dew Pineapple, fancy sliced, Buffet size 2 for	25c
Dunbar Shrimps, fancy quality, no limits, 2 cans	33c
United Toilet Paper, 1000 large sheets no limits, 3 rolls	23c
Folger's Coffee, no limits, 1 lb. can	51c
Supreme Tomatoes, fancy solid pack, no limits, No. 2½ cans 2 for	35c
Thistle Brand Apple Sauce	10c
Patricia Brand Fancy Asparagus Style String Beans, can	23c
Florida Gold Pineapple Juice, can	15c

MEMBERS OF UNITED GROCERS WHERE NO LIMITS AND FAIR PLAY DOMINATE EACH SALE

Richmond and Central Markets
O. R. LUDEWIG, Inc.
2 Phones, 1900 and 1901 — Phone Rich. 446
510 Macdonald Ave. — 1130 Macdonald Ave.

Pains Cramps Callouses Here? SPECIAL

Ladies' Built-in Arch Support Shoes
$5 TO $8.50

Pains, cramps and callouses at the ball of the foot indicate that the arch has fallen. We have corrected this trouble and brought permanent relief to hundreds of sufferers from this and other painful foot troubles with Dr. Scholl's Scientific Appliances. Don't neglect your feet. Our Foot Comfort Expert will give you comfort. He is especially trained in Dr. Scholl's scientific methods of foot correction.

Complete Shoe Repairing department. Prices Reasonable and all work guaranteed.

B. B. Shoe Store
724 Macdonald Avenue

FREE!
FIVE
Bridge Lamps
and
Silk Pillows
GIVEN AWAY EACH WEEK
at the
L. H. Schrader Co.
Richmond's Leading Furniture Dept. Store
SEVENTH STREET AND MACDONALD AVENUE
Ask at the store for particulars of these FREE Pillows and Lamps!
L. H. SCHRADER CO.

L. H. SCHRADER CO.
COURTEOUS CREDIT — MACDONALD AVENUE AT SEVENTH STREET — WILLING SERVICE

Beautify Your Home With a "Sheraton" Bedroom Suite
(and at a price that will please you, too)

EXTRA SPECIAL
Willow Hampers
The very thing you've been looking for.
Three sizes
$2.00 $2.50 $3.50

THE "SHERATON" simply is the newest thing we have on the floor when you consider Bedroom Furniture. There's something that will appeal to you at once in the rich decorative maple overlay work, laid over choice walnut . . . something about this suite that will give you confidence in placing it even in the guest room, though it's substantial enough for hard ordinary wear. Best of all, it is one of the Metropolitan selective suites featured at Schrader's which means that larger or smaller pieces may be interchanged to form YOUR individual suite.

Let Us Suggest One of These 3-Piece Suites

Bed with the Smaller Dresser or Vanity and the smaller Chiffonier $119.50
Bed with the Larger Dresser or Vanity and the Smaller Chiffonier $129.50
Bed with the Larger Dresser or Vanity and the Larger Chiffonier $139.50

To Which You May Add or Substract Any of the Separate Pieces

BED	$35.00	TWIN BED	$35.00	CHIFFONIER MIRROR	$11.75
LARGER VANITY	59.50	LARGER DRESSER	59.50	LARGER CHIFFONIER	45.00
SMALLER VANITY	49.50	SMALLER DRESSER	49.50	SMALLER CHIFFONIER	35.00
NIGHTSTAND	11.75	CHAIR	12.75	BENCH	11.75

L. H. SCHRADER COMPANY